

ON SITE PROGRAM



2023  
**SBI**  
BREAST  
IMAGING  
SYMPOSIUM



MAY 4-7 2023



National Harbor, Maryland

Make the Most of Your conference experience with the

## 2023 SBI Breast Imaging Symposium Mobile App!

Take Notes | Create & Share Schedules | Personal Summary | Social Features

### 1. Download the SBI Meetings App



Scan the QR Code or go to the Apple App Store or Google Play and search for **SBI Meetings**.



App Icon

Install and open the app. Find your event icon in the Upcoming Events (bottom row) or search for **2023 SBI Breast Imaging Symposium**.



Event Icon

Tap the event icon to launch your event's app.

### 2. Login to the App

Log in to your account by signing in with your **username (email) and password (access key)** to begin using the app immediately.

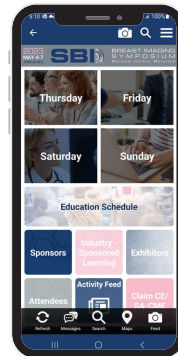

### 3. App Tips

**Download** the app before you go! Wi-Fi connection on-site can affect the functionality of the app.

**Browse** the event information and create a personal schedule by tapping on the ★ next to presentation titles.

**Take notes** on presentation slides. Find the presentation you need and interact with the presentation by drawing on slides or highlighting text. Use the note-taking mode to type your notes next to each slide. Access your notes and print them out by clicking "My Notes" on the home screen or "Online Personal Summary" in the hamburger menu.

# Advancing What's Possible: BETTER EVERY DAY



**Mimi Newell, MD, FSBI, FACR**  
2023 SBI Symposium Program Chair

Welcome to the 2023 SBI Breast Imaging Symposium! This May we gather in this wonderful place and space to broaden our knowledge, hone our skills, expand our social and professional networks, and experience emerging technologies and equipment updates first hand. The Symposium will feature a broad variety of topics as we explore ways to advance the care of our patients (including those who are underserved), optimize our own practices, and boost our careers and self-care. We will hear from seasoned speakers as well as new voices. In addition to updates on favorite topics, speakers will teach us about AI, forward-thinking screening paradigms (Shark Tank!), and how to thrive personally and

professionally in the rapidly changing world of medicine. There will be new ways to meet, reconnect and exchange ideas via our morning Breakfast Briefs. And of course we will have the opportunity to celebrate our society and our outgoing President John Lewin while raising money for research at the President's Gala!

My heartfelt thanks go out to the symposium planning committee and our dedicated and highly accomplished SBI staff, without whom the symposium is just a good idea. I express gratitude to our faculty, who work so hard and put so much care and pride into the educational offerings they present to us. Our corporate sponsors and exhibitors provide crucial support, information and updates; we thank them for joining us.

Mostly, I thank our attendees and members for being here this week, to learn, grow and forward our cause of minimizing the impact on breast cancer on all patients everywhere! Please enjoy our meeting!

#### I Gold Medalists



THURSDAY, MAY 4 TO DETECT AND DIAGNOSE

Physicians earn up to 22.75 CME

Technologists earn up to 19.75 CE

Learning Objectives

1. Summarize the current scientific literature and recommendations for breast cancer screening with mammography.
2. Understand which patients may be at risk for poorer outcomes and learn ways to mitigate the differences.
3. Recognize the role of risk assessment and tailored screening paradigms to improve breast cancer screening outcomes.
4. Describe newer modalities for breast imaging, including various supplemental modalities used in addition to mammography screening, the strengths and limitations of each, expected accuracy of interpretation, and up-to-date concepts regarding breast density assessment.
5. Identify different practice patterns, metrics, and challenges pertaining to varying breast imaging practices across the country and discuss new practice paradigms that may advance care and physician satisfaction.
6. Describe ideas on how to best administer breast imaging practices at the local level, while establishing overall practice guidelines at the national level that meet local needs.
7. Review barriers in access for breast imaging care to develop strategies for improved service lines.
8. Define best practices for management of common clinical scenarios.

Accreditation Information

**Physician Accreditation Statement** This activity has been planned and implemented in accordance with the accreditation requirements and policies of the Accreditation Council for Continuing Medical Education (ACCME) through the joint providership of Michigan State Medical Society and Society of Breast Imaging. The Michigan State Medical Society is accredited by the ACCME to provide continuing medical education for physicians.

**Physician Credit Designation** The MSMS designates this live activity for a maximum of 22.75 AMA PRA Category 1 Credit(s)<sup>™</sup>. Physicians should claim only the credit commensurate with the extent of their participation in this activity.

**Technologist Accreditation Statement** The American Society of Radiologic Technologist (ASRT) is approved by the American Registry of Radiologic Technologists (ARRT) as a Recognized Continuing Education Evaluation Mechanism (RCEEM)

to review and approve Continuing Education programs for Radiologic Technologists and Radiation Therapists.

**Technologist Credit Designation** The ASRT designates this educational activity as meeting the criteria for up to 19.75 Category A Credits accepted by the ARRT.

**Instructions to Receive Credit - Physician** In order to successfully complete the activity, participants must attend the meeting in person, complete an activity evaluation and claim credit commensurate with their participation in the activity. Click on the Claim Credit tile on the meeting webpage.

**Instructions to Receive Credit - Radiologic Technologists and Radiation Therapists** In order to successfully complete the activity, participants must attend the live meeting, complete an activity evaluation and claim credit commensurate with their participation in the activity. Radiologic Technologists and Radiation Therapists must validate attendance for the entire duration of a session; no partial credit will be given. In accordance with ARRT attendance requirements, SBI will provide live attendance validation for technologists. Click on the Claim Credit tile on the meeting webpage.

For information about the accreditation of this program, please contact SBI at [info@sbi-online.org](mailto:info@sbi-online.org).

Disclosure of Relevant Financial Relationships

The Society of Breast Imaging (SBI) Disclosure Policy: SBI adheres to the policies and guidelines, including the Standards for Integrity and Independence in Accredited CE, set forth to providers by the Accreditation Council for Continuing Medical Education (ACCME), stating those activities where continuing education credits are awarded must be balanced, independent, objective, and scientifically rigorous. All persons in a position to control the content of an accredited continuing education program provided by SBI are required to disclose all financial relationships with any ineligible company within the past 24 months. All financial relationships reported are identified as relevant and mitigated by MSMS in accordance with the Standards for Integrity and Independence in Accredited CE in advance of delivery of the activity to learners. All relevant financial relationships have been mitigated.

*\*Individual presenter disclosures are available on the meeting website.*

TIME	TITLE OF LECTURE	SPEAKER	ROOM
7:00 AM – 7:30 AM	Breakfast		Exhibit Hall
7:45 AM – 8:00 AM	Welcome to the 2023 SBI Symposium!	Chair: Mimi S. Newell, MD, FACR, FSBI	Maryland Ballroom
8:00 AM – 8:20 AM	Screening Trials Update - Any Change Agents Here?	Martin J. Yaffe, PhD, FSBI	Maryland Ballroom
8:20 AM – 8:45 AM	Beyond Breast Density: Something in the Background	Despina Kontos, PhD	Maryland Ballroom
8:45 AM – 9:00 AM	MOD Update - Where We Stand	Peter R. Eby, MD, FACR, FSBI	Maryland Ballroom
9:00 AM – 9:20 AM	AbMRI - How, When and Why	Emily F. Conant, MD, FSBI	Maryland Ballroom
9:20 AM – 9:40 AM	AI in Screening	Linda Moy, MD, FSBI, FACR, FISMRM	Maryland Ballroom
9:40 AM – 10:00 AM	Synthetic Images: Two Orthogonal Views (Pros and Cons)	Bonnie N. Joe, MD, PhD, FSBI Toma Omofoye, MD	Maryland Ballroom
10:00 AM – 10:30 AM	<b>BREAK</b>		Exhibit Hall
10:30 AM – 10:55 AM	Closing the Gap: 5 Ways to Narrow Disparities in Detection and Diagnosis	Tanya W. Moseley, MD, DBA, FSBI, PMP, CMQ/OE, CN-BP	Maryland Ballroom
10:55 AM – 11:30 AM	Shark Tank: Screening 2033 - My Vision	Wendy B. DeMartini, MD, FSBI Regina J. Hooley, MD, FSBI Jessica W.T Leung, MD, FACR, FSBI Habib Rahbar, MD, FSBI Janice S. Sung, MD, FSBI	Maryland Ballroom
11:30 AM – 11:45 AM	Shark Attack!	Paula B. Gordon, OC, OBC, MD, FRCPC, FSBI John Lewin, MD, FACR, FSBI Debra Monticciolo, MD, FACR, FSBI	Maryland Ballroom
11:45 AM – 12:00 PM	Morning Presenter Q&A	<b>Moderator:</b> Mimi S. Newell, MD, FACR, FSBI	Maryland Ballroom
12:00 PM – 1:30 PM	Attendee Lunch		Exhibit Hall
12:00 PM – 1:30 PM	SBI Fellows Luncheon and Business Meeting		National Harbor 2-3
1:30 PM – 2:30 PM	EUSOBI: Deep Learning and the Radiologist	Ruud Pijnappel, MD, PhD	National Harbor 10-11
1:30 PM – 2:30 PM	<b>Scientific Session 1: Current Challenges for Breast Imagers</b>	<b>Moderator:</b> Linda J. Warren, MD, FRCPC, FACR, FSBI	National Harbor 12-13
1:30 PM – 2:30 PM	Crack the Case: Abbreviated and Full Protocol MRI Cases	Christopher Comstock, MD, FACR, FSBI Katerina Dodelzon, MD, FSBI Bonnie N. Joe, MD, PhD, FSBI	Maryland Ballroom A-B
1:30 PM – 2:30 PM	Risk Reduction: Strategies to Lower Your Medicolegal Liability	Laurie L. Fajardo, MD, MBA, FACR, FSBI Barry J. Gates, JD	National Harbor 4-5

**THURSDAY, MAY 4 TO DETECT AND DIAGNOSE**

TIME	TITLE OF LECTURE	SPEAKER	ROOM
1:30 PM – 2:30 PM	Imaging Young, Very Young, Pregnant/ Lactating, and Male Patients	Amy Fowler, MD, PhD, FSBI Katie N. Hunt, MD, FSBI Michelle V. Lee, MD, FSBI	Maryland Ballroom C-D
2:30 PM – 2:45 PM	<b>BREAK</b>		Exhibit Hall
2:45 PM – 3:45 PM	CEM: Doing It, Reading It, Reporting It	Jordana Phillips, MD, FSBI Priscilla J. Slanetz, MD, MPH, FACR, FSBI, FAAWR, FAUR Janice S. Sung, MD, FSBI	Maryland Ballroom C-D
2:45 PM – 3:45 PM	Guiding Right: An Update on Localization Techniques	Cherie M. Kuzmiak, DO, FACR, FSBI Rifat A. Wahab, DO, FSBI, FAOCR Dorota J. Wisner, MD, PhD, FSBI	National Harbor 10-11
2:45 PM – 3:45 PM	Leadership Lessons: How to Make Everyone Happy	Stamatia V. Destounis, MD, FACR, FSBI Jennifer A. Harvey, MD, FACR, FSBI Wei-Tse Yang, MD, FSBI, FACR, MHCM	National Harbor 12-13
2:45 PM – 3:45 PM	JB1	Wendie A. Berg, MD, PhD, FACR, FSBI Sadia Khanani, MD, FSBI	National Harbor 4-5
2:45 PM – 3:45 PM	AI: A Primer	Manisha Bahl, MD, MPH, FSBI Lisa A. Mullen, MD Robert M. Nishikawa, PhD, FSBI	Maryland Ballroom A-B
3:45 PM – 4:00 PM	<b>BREAK</b>		Exhibit Hall
4:00 PM – 5:00 PM	B3 or Not B3: That Is the Question	Ethan O. Cohen, MD, FSBI Steven P. Poplack, MD, FACR, FSBI Roberta M. Strigel, MD, MS, FSBI	Maryland Ballroom C-D
4:00 PM – 5:00 PM	Finding Joy at Work; Keeping Work at Work: Tips and Strategies	Vandana Dialani, MD, FSBI Gary J. Whitman, MD, FSBI, FACR	National Harbor 4-5
4:00 PM – 5:00 PM	AI: Clinical Applications	Sally M. Friedewald, MD FSBI FACR Tejas S. Mehta, MD, MPH, FSBI, FACR	Maryland Ballroom A-B
4:00 PM – 5:00 PM	Ablation: The Time Is Now, But How to Start	Luz A. Venta, MD, FACR, FSBI Robert C. Ward, MD	National Harbor 10-11
5:00 PM – 6:00 PM	Welcome Reception		Exhibit Hall

**FRIDAY, MAY 5 TO MANAGE AND TREAT**

TIME	TITLE OF LECTURE	SPEAKER	ROOM
7:00 AM – 7:30 AM	Breakfast		Exhibit Hall
7:45 AM – 8:00 AM	Welcome to Day 2! All Members Meeting and Induction of New President	<b>Moderator:</b> John Lewin, MD, FACR, FSBI	Maryland Ballroom
8:00 AM – 8:45 AM	Keynote Lecture: Insights on the In Situs: New Treatment Paradigms for DCIS and PLCIS	Jame Abraham, MD	Maryland Ballroom
8:45 AM – 9:00 AM	Gold Medal Award Ceremony	John Lewin, MD, FACR, FSBI	Maryland Ballroom
9:00 AM – 9:30 AM	Closing the Gap: 5 Ways to Narrow Disparities - Management and Treatment	Sughra Raza, MD, FACR, FSBI	Maryland Ballroom
9:30 AM – 10:00 AM	What a Surgeon Wants: Communicating What Matters to Providers and Patients	Anna Weiss, MD	Maryland Ballroom
10:00 AM – 10:30 AM	<b>BREAK</b>		Exhibit Hall
10:30 AM – 11:30 AM	Tumor Board Decoded	<b>Moderator:</b> Brandi T. Nicholson, MD, FSBI <b>Speakers:</b> Susan C. Lester, MD, PhD Jame Abraham, MD Carisa T. Le-Petros, MD, FSBI, FRCPC Anna Weiss, MD	Maryland Ballroom
11:30 AM – 12:00 PM	Morning Presenter Q&A	<b>Moderator:</b> John Lewin, MD, FACR, FSBI	Maryland Ballroom
12:00 PM – 1:30 PM	Attendee Lunch		Exhibit Hall
1:30 PM – 2:30 PM	Crack the Case: Challenging Multimodality Cases	Beatriz E. Adrada, MD, FSBI Debra M. Ikeda, MD, FACR, FSBI Ana P. Lourenco, MD, FSBI	Maryland Ballroom C-D
1:30 PM – 2:30 PM	In Treatment: Imaging Response and Post-Treatment Management (Including the Axilla)	Sandra B. Brennan, MD, FSBI Cecilia L. Mercado, MD, FSBI Gaiane (Maia) M. Rauch, MD, PhD, FSBI	National Harbor 10-11
1:30 PM – 2:30 PM	Code Green: How to Optimize Reimbursement	Stamatia V. Destounis, MD, FACR, FSBI Dana H. Smetherman, MD, MPH, MBA, FSBI	National Harbor 4-5
1:30 PM – 2:30 PM	Scientific Session 2: AI	<b>Moderator:</b> Elizabeth A. Morris, MD, FACR, FSBI	National Harbor 12-13
1:30 PM – 2:30 PM	Screening Boot Camp: Please Report for Duty!	Daniel B. Kopans, MD, FACR, FSBI Jean M. Seely, MD, FSBI, FCAR	Maryland Ballroom A-B
2:30 PM – 2:45 PM	<b>BREAK</b>		Exhibit Hall
2:45 PM – 3:45 PM	What's Wrong with this Picture: Addressing Artifacts; Optimizing Images (Multimodality)	Andrew D. A Maidment, PhD FAAPM, FSBI Wendie A. Berg, MD, PhD, FACR, FSBI Eren D. Yeh, MD, FSBI	Maryland Ballroom A-B
2:45 PM – 3:45 PM	It's a Small Big World: The International Experience (Panel Discussion)	Melissa A. Durand, MD, FSBI Jessica W. T. Leung, MD, FACR, FSBI Victoria L. Mango, MD, FSBI	National Harbor 12-13

**FRIDAY, MAY 5 TO MANAGE AND TREAT**

TIME	TITLE OF LECTURE	SPEAKER	ROOM
2:45 PM – 3:45 PM	Emergency!: What Might Find You On Call	Samantha L. Heller, MD, PhD, FSBI Alana A. Lewin, MD, FSBI	National Harbor 10-11
2:45 PM – 3:45 PM	Transgender Breast Imaging Care	Yiming Gao, MD, FSBI Avice M. O'Connell, MD, FACR, FSBI	National Harbor 4-5
3:45 PM – 4:00 PM	<b>BREAK</b>		Exhibit Hall
4:00 PM – 5:00 PM	AAWR - Women in Radiology: Why So Few? Perceptions, Challenges, and Future Opportunities	<b>Moderator:</b> Amy K. Patel, MD <b>Speakers:</b> Harriet B. Borofsky, MD Stamatia V. Destounis, MD, FACR, FSBI Susan C. Harvey, MD, FSBI Elizabeth A. Morris, MD, FACR, FSBI Jean M. Seely, MD, FSBI, FCAR	National Harbor 4-5
4:00 PM – 5:00 PM	What a Pain: Managing Common and Uncommon Clinical Scenarios	Amie Y. Lee, MD, FSBI Colleen H. Neal, MD, FSBI	National Harbor 10-11
4:00 PM – 5:00 PM	Work-Life-Money Hacks: The Early to Mid-Career Years	Frank J. Lexa, MD, MBA, FACR Jay R. Parikh, MD, FRCP(c), FSBI, FACR, FACPE	National Harbor 12-13
4:00 PM – 5:00 PM	Distortions and Asymmetries: Detection, Management and Biopsy	Liane Philpotts, MD, FACR, FSBI Kimberly M. Ray, MD, FSBI Shadi A. Shakeri, MD, FSBI	Maryland Ballroom A-B
6:00 PM – 10:00 PM	<b>President's Gala</b>		Offsite: Odyssey DC

**SATURDAY, MAY 6 MAKING YOURS A "BEST PRACTICE"**

TIME	TITLE OF LECTURE	SPEAKER	ROOM
7:00 AM – 7:30 AM	Breakfast		Exhibit Hall
7:45 AM – 8:00 AM	Welcome to Day 3!	<b>Moderator:</b> Emily F. Conant, MD, FSBI	Maryland Ballroom
8:00 AM – 8:45 AM	Maximizing Efficiency, Faster and Better: Biopsies, Reporting, Technologist Workflow	Louise Miller, RTRM, FSBI Bethany L. Niell, MD, PhD, FSBI Jay R. Parikh, MD, FRCP(c), FSBI, FACR, FACPE	Maryland Ballroom
8:45 AM – 9:05 AM	Diversifying Your Workplace: Everyone Is Welcome	Donna Plecha, MD, FSBI	Maryland Ballroom
9:05 AM – 9:25 AM	New Ways to Work: What's Your Flexibility?	Jennifer A. Harvey, MD, FACR, FSBI	Maryland Ballroom
9:25 AM – 10:00 AM	Dear Jay Baker...	Jay A. Baker, MD, FACR, FSBI	Maryland Ballroom
10:00 AM – 10:30 AM	<b>BREAK</b>		Exhibit Hall
10:30 AM – 10:50 AM	We're Not in Kansas Anymore: Evolving Practice Models	Margarita L. Zuley, MD, FACR, FSBI	Maryland Ballroom
10:50 AM – 11:20 AM	Practice Management: Consensus and Conflict	Catherine S. Giess, MD, FSBI	Maryland Ballroom
11:20 AM – 11:40 AM	Scientific Abstract Award Winner Presentations	<b>Moderator:</b> Linda Moy, MD, FSBI, FACR, FISMRM	Maryland Ballroom

**SATURDAY, MAY 6 MAKING YOURS A "BEST PRACTICE"**

TIME	TITLE OF LECTURE	SPEAKER	ROOM
11:20 AM – 11:40 AM	Scientific Abstract Award Winner Presentations: Interval Breast Cancers in the Era of Tomosynthesis: An Observational Study of Clinical Risk Assessment, Method of Detection, and Tumor Characteristics	Presenter: Tiffany Clausen, MD	Maryland Ballroom
11:20 AM – 11:40 AM	Imaging Changes and Outcomes of Patients Undergoing Active Surveillance for Ductal Carcinoma in Situ	Presenter: Derek L. Nguyen, MD	Maryland Ballroom
12:00 PM – 1:30 PM	Attendee Lunch		Exhibit Hall
12:00 PM – 1:30 PM	Section Chiefs Lunch (Limited to current and incoming Section Chiefs of Breast Imaging)		National Harbor 2-3
1:30 PM – 2:30 PM	<b>Scientific Session 3: Novel Techniques for Screening and Diagnosis</b>	<b>Moderator:</b> Robert D. Rosenberg, MD, FACR, FSBI	National Harbor 12-13
1:30 PM – 2:30 PM	Safety and Ergonomics for Those on the Front Lines	Louise Miller, RTRM, FSBI Nidhi Sharma, MD	National Harbor 4-5
1:30 PM – 2:30 PM	Have You Been Served?: Navigating Litigation	Emily F. Conant, MD, FSBI Mary Ellen Nepps, JD	National Harbor 10-11
1:30 PM – 2:30 PM	The Reconstructed and Augmented Breast	Sujata V. Ghate, MD, FSBI, FACR Maxine S. Jochelson, MD, FSBI, FACR Elissa R. Price, MD, FSBI	Maryland Ballroom C-D
1:30 PM – 2:30 PM	Crack the Case: Challenging Biopsy and Concordance Scenarios	Sona A. Chikarmane, MD, FSBI Eva Gombos, MD, FSBI	Maryland Ballroom A-B
2:30 PM – 2:45 PM	<b>BREAK</b>		Maryland Ballroom Foyer
2:45 PM – 3:45 PM	Bad Falsies: Minimizing FP and FN	Lars J. Grimm, MD, MHS, FSBI Ana P. Lourenco, MD, FSBI Habib Rahbar, MD, FSBI	National Harbor 12-13
2:45 PM – 3:45 PM	Putting It Together: Navigating Multiple Modalities	Michael W. Taylor-Cho, MD, MPH Michael N. Linver, MD, FSBI, FACR Jessica H. Porembka, MD, FSBI	Maryland Ballroom A-B
2:45 PM – 3:45 PM	At Your Service: Building Skills and Finding Opportunities to Volunteer Throughout the Course of Your Career	Reni S. Butler, MD Pamela A. Propeck, MD, FSBI Priscilla J. Slanetz, MD, MPH, FACR, FSBI, FAAWR, FAUR	National Harbor 4-5
2:45 PM – 3:45 PM	Calcifications: The Good, the Bad, and the Iffy	Alison L. Chetlen, DO, FSBI Elizabeth S. McDonald, MD, PhD, FSBI	National Harbor 10-11
3:45 PM – 4:00 PM	<b>BREAK</b>		Maryland Ballroom Foyer

**SATURDAY, MAY 6** MAKING YOURS A “BEST PRACTICE”

TIME	TITLE OF LECTURE	SPEAKER	ROOM
4:00 PM – 5:00 PM	Access for All: Minimizing Barriers to Care	Cindy Lee, MD, FSBI, FACMQ Rachel F. Brem, MD, FSBI Victoria L. Mango, MD, FSBI	National Harbor 10-11
4:00 PM – 5:00 PM	Go For the Gold II: Advice and Insights from SBI Gold Medalists	<b>Moderator:</b> John Lewin, MD, FACR, FSBI <b>Panel:</b> Carl J. D’Orsi, MD, FACR, FSBI Mark A. Helvie, MD, FACR, FSBI Daniel B. Kopans, MD, FACR, FSBI Michael N. Linver, MD, FACR, FSBI Debra Monticciolo, MD, FACR, FSBI Linda J. Warren, MD, FRCPC, FACR, FSBI	Maryland Ballroom C-D
4:00 PM – 5:00 PM	Breast Molecular Subtypes: Unique Appearances, Distinctive Behaviors	Karen S. Johnson, MD, FSBI Cherie M. Kuzmiak, DO, FACR, FSBI Eric L. Rosen, MD, FSBI	Maryland Ballroom A-B

**SUNDAY, MAY 7** THE REST OF THE BEST

TIME	TITLE OF LECTURE	SPEAKER	ROOM
7:00 AM – 7:30 AM	Breakfast		Maryland Ballroom Foyer
7:45 AM – 8:00 AM	Welcome to the Final Day of the Symposium!	Linda Moy, MD, FSBI, FACR, FISMRM	Maryland Ballroom Foyer
8:00 AM – 8:45 AM	BI-RADS Update: The Edition Formerly Known as Fifth	Wendy B. DeMartini, MD, FSBI Stamatia V. Destounis, MD, FACR, FSBI Peter R. Eby, MD, FACR, FSBI Jessica W. T Leung, MD, FACR, FSBI	Maryland Ballroom
8:45 AM – 9:45 AM	BI-RADS Scenarios: What’s Your Assessment?	Wendy B. DeMartini, MD, FSBI Stamatia V. Destounis, MD, FACR, FSBI Peter R. Eby, MD, FACR, FSBI Jessica W. T Leung, MD, FACR, FSBI	Maryland Ballroom
9:45 AM – 10:00 AM	Breast Arterial Calcifications: Do They Matter?	Laurie R. Margolies, MD, FACR, FSBI	Maryland Ballroom
10:00 AM – 10:30 AM	<b>BREAK</b>		Maryland Ballroom
10:30 AM – 11:30 AM	Jeopardy!	Jocelyn A. Rapelyea, MD, FSBI	Maryland Ballroom
11:30 AM – 12:00 PM	2023 Case(s) of the Day: The Reveal	Linda Moy, MD, FSBI, FACR, FISMRM	Maryland Ballroom
12:00 PM	Conclusion of the 2023 SBI Symposium	Mimi S. Newell, MD, FACR, FSBI	Maryland Ballroom

**BREAKFAST BRIEFS**

New for 2023, Breakfast Briefs with SBI Committees, faculty and the Board! These informal roundtable discussions will be offered every morning between 6:30am-7:30am in the Maryland Ballroom and Exhibit Hall. The final Breakfast Brief schedule and moderator information will be available on the meeting website and the mobile app.



- **Screening Boot Camp: Report for Duty!**
- **IDEAs for Collaboration and Engagement**
- **Mentorship Committee (Table Topics: Trainee/Early Career Mentorship, Skill Building Your CV, Work Life Integration, Professional Development, Clinical Research, Leadership Roles)**
- **Advantages and Disadvantages of Using Social Media**
- **Match Committee: How to Thrive as a Breast Imaging Fellow**
- **Meet the SBI Board**
- **New FDA Guidelines**

# SCIENTIFIC SESSIONS



## SCIENTIFIC SESSION 1: CURRENT CHALLENGES FOR BREAST IMAGERS

Thursday, May 4, 2023 1:30-2:30 PM ET

Moderator: Linda J. Warren, MD, FRCPC, FACR, FSBI

Outcomes of Lobular Carcinoma in Situ Based on Recommendation for Surgical Excision Versus Imaging Surveillance

Hannah Chung, MD

Nomogram for Predicting the Risk of Ipsilateral Breast Tumor Recurrence After Breast-Conserving Surgery of Ductal Carcinoma in Situ: Integration of Clinical, Pathologic, and Mammography Variables

Soo-Yeon Kim, MD

An Analysis of Usage and Missed Malignancy Outcomes of BI-RADS 3 Lesions on Breast MRI

Emma D. Klein, MS

Screening MRI-Detected Breast Cancers in High-Risk Women: 10-Year Review of Clinicopathological and Imaging Outcomes

Lauren Ton, BS

Hybrid Model Incorporating Remote and In-Person Work: What is the Preference Among Society of Breast Imaging Members?

Zi Zhang, MD, MSCE

Breast Cancer Subtype and Clinicopathological Profile of MRI-Screen Detected Breast Cancer After False Negative DBT

Wenhui Zhou, MD, PhD

## SCIENTIFIC SESSION 2: AI

Friday, May 5, 2023 1:30-2:30 PM ET Moderator: Elizabeth A. Morris, MD, FACR, FSBI

An AI-Driven Peer Review Quality-Assurance Process to Improve Cancer Detection: Real World Experience in a Community Practice

Mireille Aujero, MD

24/7 Smart Assistance: Comparison of the Diagnostic Performance of Artificial Intelligence Software in the Evaluation of Breast Ultrasound Masses

Cynthia Diaz Cavieres, MD

AI Software Leverages Information in DBT to Help Identify Cancers With Limited or no Visibility on FFDM

Brittaney Everitt, MS

Real World Evidence Supports Robustness of AI Categories for Screening Mammography

Bryan Haslam, PhD

Innovation to Breast Cancer Detection: A Study of Adjunct SoftVue™ Automated Whole Breast Ultrasound Tomography (SV) to Digital Mammography on Enhancing Lesion Localization and Characterization

Yulei Jiang, PhD

Application of Artificial Intelligence to Mammography-Tomosynthesis Combined Images for Breast Cancer Screening

Serena Pacilè, PhD

## SCIENTIFIC SESSION 3: NOVEL TECHNIQUES FOR SCREENING AND DIAGNOSIS

Saturday, May 6, 2023 1:30-2:30 PM ET

Moderator: Robert D. Rosenberg, MD, FACR, FSBI

Clinical Validation of an ADC Threshold Established by the ECOG-ACRIN A6702 Trial to Reduce Unnecessary Biopsies in Breast MRI Screening Exams

Habib Rahbar, MD, FSBI

Comparison of Performance Metrics of Prevalence vs. Incidence Screening Contrast Enhanced Mammograms

Hila Fruchtman Brot, MD

Comparison of Contrast-Enhanced Mammography and Whole Breast Ultrasound for Supplemental Breast Cancer Screening

Joao V. Horvat, MD

Predictive Factors of Malignancy of Ipsilateral Nonmass Enhancement in Women With Newly Diagnosed Breast Cancer on Baseline Staging Breast MRI

Jirarat Jirarayapong, MD

Mammography AI in 147 Clinics Results in Increased Cancer Detection Rate

Leeann Louis, PhD

Initial Method of Detection: The Breast Cancer Registry Missing Link

Peter R. Eby, MD, FACR, FSBI

# SBI GOLD MEDALIST

The SBI Gold Medal recognizes individuals who have made outstanding contributions to the field of breast imaging and for distinguished and extraordinary service to the Society of Breast Imaging and other medical societies and organizations.

Join us in congratulating our  
**2023 GOLD MEDALIST**  
Murray Rebner, MD, FACR, FSBI!



Dr. Rebner is a Professor of Diagnostic Radiology and Molecular Imaging at Oakland University William Beaumont School of Medicine, and Staff Radiologist, Division of Breast Imaging, Corewell Health (formerly Beaumont Health) System, Royal Oak Campus. Under his leadership, his division introduced digital mammography, computer aided detection double reading for screening mammograms and MR guided breast biopsy to the women in Michigan. Dr. Rebner has authored or coauthored more than 50 publications in peer-reviewed journals and has presented multiple papers and posters at scientific meetings. He has received numerous awards throughout his career, including distinguished reviewer awards from the journal *Radiology*, a Best Doctors in America award for 14 years, and a Distinguished Service Award from General Electric for his dedication to the detection and diagnosis of breast cancer.



The mission of the SBI Research & Education (R&E) Fund is to support the research and education of breast imaging professionals. SBI wishes to offer travel grants to medical students, residents, and fellows who have been selected to present their original scientific work at the SBI Breast Imaging Symposium. Your generous donations will ensure these deserving young professionals—the future of the society—have the access, support, and resources they need to excel.

## WHAT YOUR DONATIONS SUPPORT: RESEARCH AWARD WINNERS

Two research prizes are awarded for abstracts presented at the annual Symposium: one to a medical student/resident and one to a fellow, based on scientific merit. Each oral abstract winner is awarded a \$1,000 honorarium.

## 2023 WINNERS

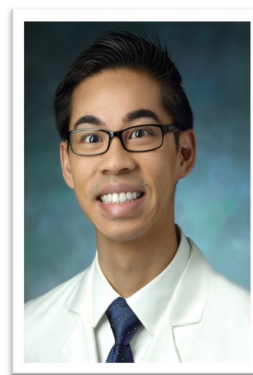

Wendell Scott Research Award Winner

**Derek Nguyen, MD**  
Breast Imaging Fellow  
Duke University

Imaging Changes and Outcomes of Patients Undergoing Active Surveillance for Ductal Carcinoma in Situ

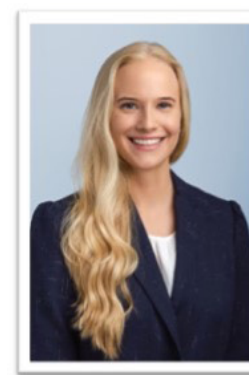

Gerald D. Dodd Jr., Research Award Winner

**Tiffany Clausen, MD**  
Medical Student, FIU  
Herbert Wertheim College of Medicine

Interval Breast Cancers in the Era of Tomosynthesis: An Observational Study of Clinical Risk Assessment, Method of Detection, and Tumor Characteristics



# CORPORATE SPONSORS & EXHIBITORS

The Society of Breast Imaging acknowledges and greatly appreciates the continued support of its Corporate Sponsors and Exhibitors.



- Breast Imaging Fellowship Consortium
- Dextro Imaging Solutions
- Elucent Medical
- Integrated Document Solutions Inc. d/b/a AbbaDox® - Miami, FL
- iSono Health
- Izotropic Corporation
- Radiology Associates of North Texas
- RadNet Management, Inc. / BRMG
- Sirius Medical
- SmartBreast
- United Imaging

## Maryland Ballroom

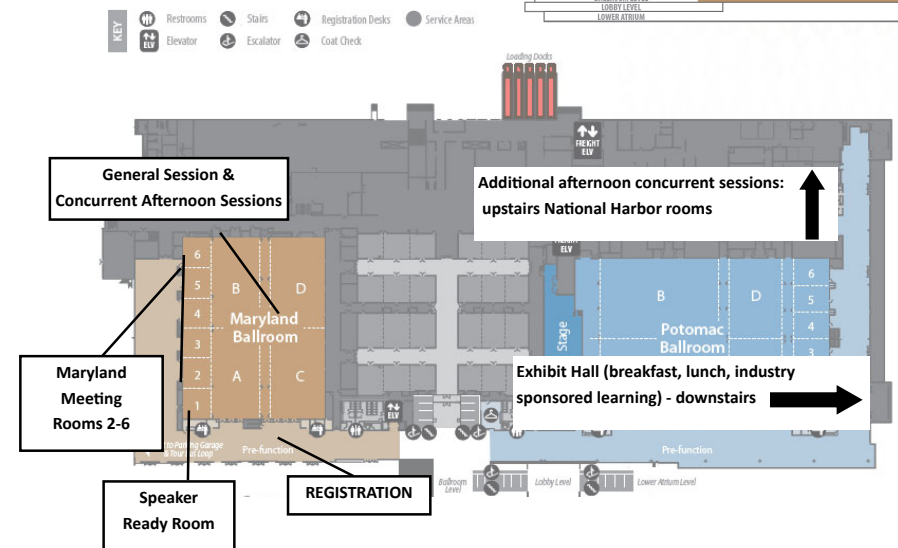

## Prince George's Exhibition Hall

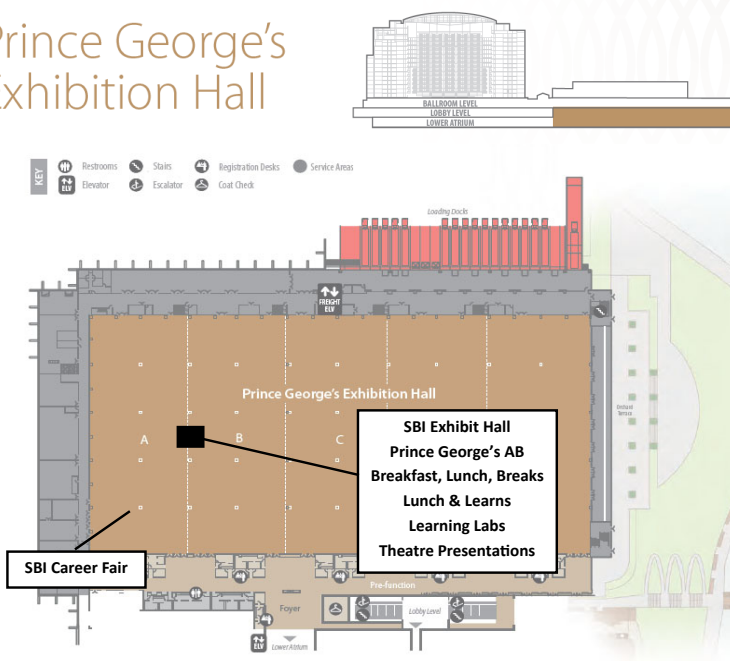

## National Harbor Conference Rooms

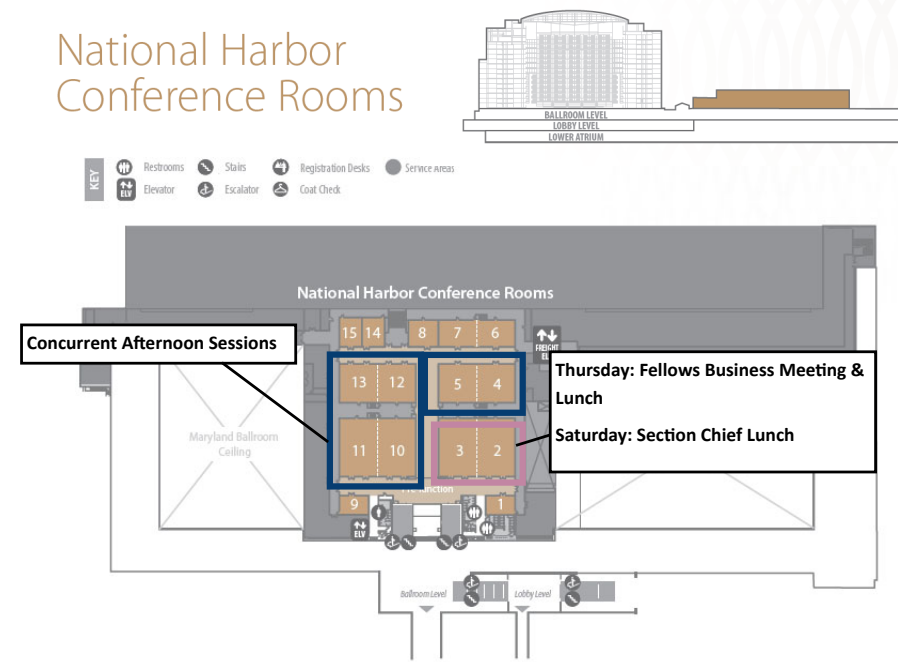

# SBI EXHIBIT HALL

**Exhibit Hall Hours:** Thursday 10am - 6pm  
Friday 10am - 6pm  
Saturday 10am - 2pm

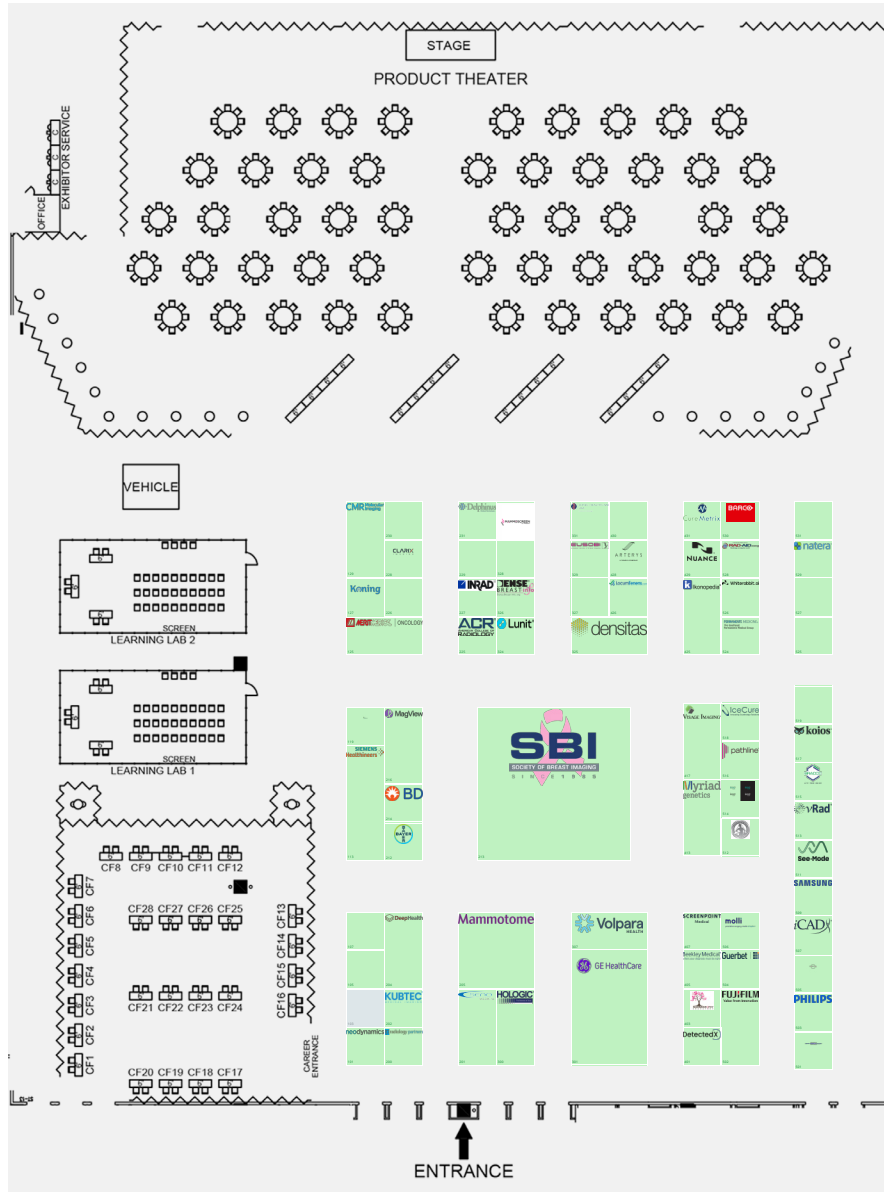

# CAREER FAIR

Don't miss your chance to network and find your next career opportunity!

**THURSDAY, MAY 4**  
10:00 AM - 6:00 PM (EDT)  
**FRIDAY, MAY 5**  
10:00 AM - 6:00 PM (EDT)



## How it Works:

- Find new career opportunities from leading employers that are eager to hire.
- Connect directly with recruiters—easier and more effective than hitting the 'Apply Now' button.
- Build your network by continuing your conversations with recruiters weeks (and even months!) after the event is over.

*All this and more awaits you at the Career Fair during the 2023 SBI Breast Imaging Symposium.*

# President's Gala

Join us for a celebratory evening to support the SBI Research and Education Fund on the Odyssey DC!



Join us for a celebratory evening to support the SBI Research and Education Fund on the Odyssey DC as we honor the 2023 Gold Medalist Murray Rebner, MD.

Your support of the President's Gala will help to fund future initiatives of the **SBI Research and Education Fund**. Secure your tickets at the SBI Information desk now for the premier event of the SBI Symposium, all for a great cause!

## ONLINE LEARNING for Breast Imaging

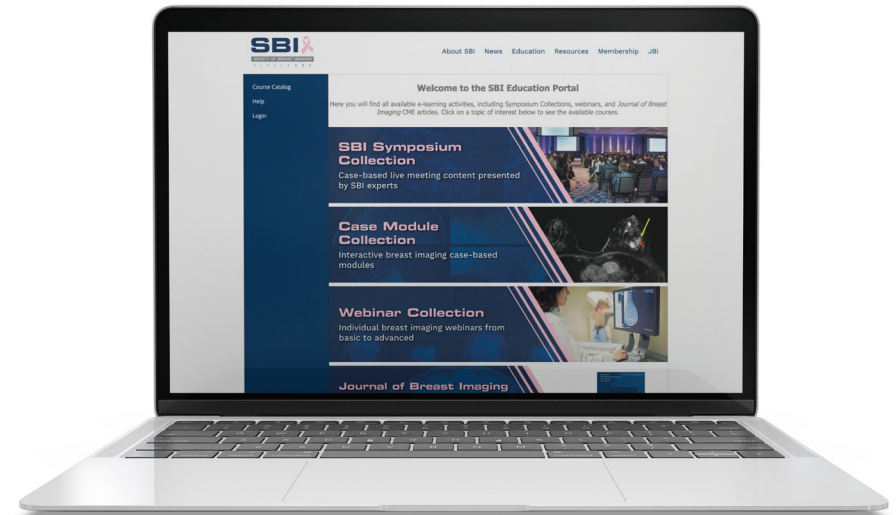

Visit your SBI Education Portal at [bit.ly/SBI\\_Education](https://bit.ly/SBI_Education) to access the e-learning opportunities below!

### SBI Symposium Collection

Case-based live meeting content presented by SBI experts

Explore Symposium Collections covering the below topics:

- Ultrasound
- Procedures Boot Camp
- Abbreviated MR
- Breast MRI
- DBT
- *New! Contrast-Enhanced Mammography*
- *New! Multi-Modality*
- *New! Clinical Controversies*

## Journal of Breast Imaging (JBI) CME Articles

Evidence-based breast imaging content with CME



### Access nearly 20 Educational Review articles from the Journal of Breast Imaging

Featured in Volume 5, 2023:

- Mixed and Purely Hyperechoic Breast Masses: A Radiologic-Pathologic Review
- A Spectrum of Metastases to the Breast: Radiologic-Pathologic Correlation
- Assessment, Complications, and Surveillance of Breast Implants: Making Sense of 2022 FDA Breast Implant Guidance

## Webinar Collection

Individual breast imaging webinars from basic to advanced

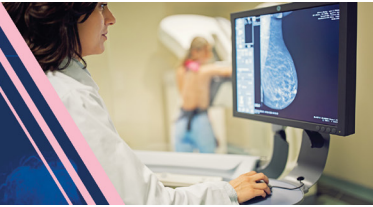

### Check out on-demand webinars including:

- Hindsight: What We Can Learn from Missed Breast Cancers
- Transgender Breast Imaging
- Patient-Centered Communication During Breast Biopsy

## Case Module Collection

Interactive breast imaging case-based modules

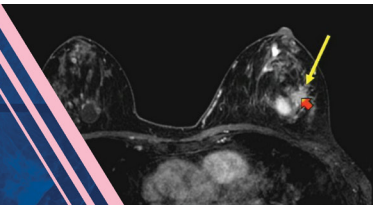

# UPCOMING SBI LIVE WEBINARS

Stay up to date on the latest hot topics in breast imaging! Webinars are included in your member benefits. Mark your calendar for SBI's 2023 live webinar lineup:



TUESDAY, JUNE 27 | *Yiming Gao, MD, FSBI*  
**Male Breast Cancer Detection**

TUESDAY, AUGUST 15 | *Ali Tejani, MD*  
**Navigating Imaging AI Bias**

TUESDAY, AUGUST 22 | *Mai Elezaby, MD and Sujata Ghate, MD, FACR, FSBI*  
**Imaging Algorithms and Pathologies of the Breast during Pregnancy and Lactation**

TUESDAY, AUGUST 29 | *Dana Ataya, MD and Heather Greenwood, MD, FSBI*  
**Missed Breast Cancers: Pearls and Pitfalls**

TUESDAY, SEPTEMBER 12 | *Sona Chikarmane, MD, FSBI*  
**MQSA 101 and Breast Center Roles**

TUESDAY, SEPTEMBER 19 | *Geraldine McGinty, MD, MBA, FACR*  
**Payment Models 101, Intro to Financial Literacy**

TUESDAY, SEPTEMBER 26 | *Michael Linver, MD, FACR, FSBI*  
**Introduction to Legal Literacy**

WEDNESDAY, OCTOBER 4 | *Gary Whitman, MD, FACR, FSBI*  
**Resilience in Breast Imaging**

### **Bring Your Questions!**

Webinars will feature a live Q&A with the speakers.

# SAVE THE DATE

*for upcoming Symposium meetings*

## APRIL 11-14, 2024

Montréal Convention Centre, 1001 Pl. Jean-Paul-Riopelle  
Montréal, QC H2Z 1H5, Canada



# MONTRÉAL, CANADA



# COLORADO SPRINGS, CO



## APRIL 24-27, 2025

The Broadmoor, Colorado Springs, CO, 80906

# SBI MEMBERSHIP

The Society of Breast Imaging recently completed a transition to a new website that provides you easier access to all of the member benefits and information you are accustomed to. If you're not yet a member of SBI, please consider visiting [www.sbi-online.org](http://www.sbi-online.org) or scanning the QR code below to create an account. Membership provides you access to

over 3,000 breast imaging colleagues through our online community, multiple opportunities to earn CME and access to the Journal of Breast Imaging. If you have questions about membership or would like to know how to become more involved with SBI, please come visit our booth at the center of the exhibit hall.



If you're a member of SBI and have not yet updated your new profile information, access your Member Compass with the QR Code below!



# INDUSTRY SPONSORED LEARNING



## FRIDAY, MAY 5

### LEARNING LABS

TIME	TITLE OF LECTURE	SPEAKER	ROOM
1:30PM - 2:30PM	Learning Lab Day 2 - Sponsored by: Mammotome Topic: Conquering Ultrasound-Guided Breast Procedures: Biopsy to Localization	Kimberly C. Hutcherson, MD and Kimberly Stigers, MD	Exhibit Hall - Learning Lab 1
1:30PM - 2:30PM	What Would You Do Next? Interactive Case Review with High-Resolution Imaging with 3DQuorum® Technology	Linda Greer, MD	Exhibit Hall - Learning Lab 2
2:45PM - 3:45PM	Learning Lab Day 2 - Sponsored by: Mammotome Topic: Conquering Ultrasound-Guided Breast Procedures: Biopsy to Localization	Kimberly C. Hutcherson, MD and Kimberly Stigers, MD	Exhibit Hall - Learning Lab 1
2:45PM - 3:45PM	New Advancements In Interventional Breast Procedures Including Brevera® Breast Biopsy System	Stacy Smith-Foley, MD	Exhibit Hall - Learning Lab 2
4:00PM - 5:00PM	Interactive Case Review with New Genius AI™ Detection Technology	Terri-Ann Gizienski, MD	Exhibit Hall - Learning Lab 2
4:00PM - 5:00PM	Learning Lab Day 2 - Sponsored by: Mammotome Topic: Conquering Ultrasound-Guided Breast Procedures: Biopsy to Localization	Kimberly C. Hutcherson, MD and Kimberly Stigers, MD	Exhibit Hall - Learning Lab 1

## THURSDAY, MAY 4

### THEATRE PRESENTATIONS

TIME	TITLE OF LECTURE	SPEAKER	ROOM
12:45 PM - 1:15 PM	SoftVue: The Solution for your Dense Breast Screening Program	Rachel Brem, MD, FACR, FSBI	Exhibit Hall Theatre

### LUNCH & LEARN

TIME	TITLE OF LECTURE	SPEAKER	ROOM
12:15 PM - 1:15 PM	New Product Solutions that are Advancing Clinical Care	Priti Shah, MD	Maryland Room 3-4

## FRIDAY, MAY 5

### THEATRE PRESENTATIONS

TIME	TITLE OF LECTURE	SPEAKER	ROOM
12:15 PM - 12:45 PM	Philips Breast MR Solutions- Introducing the Sentinelle Breast Coil 2.0 for Philips	Kristen Williams, R.T.(R)(MR)	Exhibit Hall Theatre
12:45 PM - 1:15 PM	Disruptive Innovation: Harness The Power of Radar	Brett Parkinson, MD	Exhibit Hall Theatre

### LUNCH & LEARN

TIME	TITLE OF LECTURE	SPEAKER	ROOM
12:15 PM - 1:15 PM	Lunch & Learn: Sponsored by Myriad Genetics, Inc. Topic: Precision Risk Assessment-Sorting Through the Shades of Gray	Stacy Smith-Foley, MD	Exhibit Hall - Learning Lab 2

## SATURDAY, MAY 6

### LUNCH & LEARN

TIME	TITLE OF LECTURE	SPEAKER	ROOM
12:15PM - 1:15PM	Lunch & Learn: Sponsored by Lunit Inc. Topic: Radiologists' Expectations from AI & Reading Mammograms	László Tabár, MD, FACR (Hon)	Exhibit Hall - Learning Lab 2







SOCIETY OF BREAST IMAGING

S I N C E 1 9 8 5

# CAREER CENTER

The ultimate career resource for breast imaging professionals.



Scan to create or update your account today!



## PROGRAM COMMITTEE

Mary Newell, MD, FSBI,  
*Program Chair*

Linda Moy, MD, FSBI,  
*Scientific Chair*

John Lewin, MD, FSBI,  
*President*

Emily Conant, MD, FSBI,  
*Immediate Past President*

Peter Eby, MD, FSBI

Michelle Dorsey, MD

Catherine Giess, MD, FSBI

Jennifer Harvey, MD, FSBI

Jessica Leung, MD, FSBI

Toma Omofoye, MD

Pamela Propeck, MD, FSBI

Nidhi Sharma, MD

## STAFF

Yasmeen J. Fields, MS, CAE  
*Chief Executive Officer*

Jennifer Luettinger, CAE  
*Senior Director, Education and Meetings*

Kesha L. Willis, CNP  
*Senior Director, Membership, Marketing & Communications*

Ken Root  
*Membership and Volunteer Relations Manager*

Natalie Ward  
*Education Coordinator*

Nuria Gramkee  
*Education Program Manager*

Rachel Gellman  
*Senior Marketing Manager*



Upload your CV so employers can find you.



Sign up for the Job Flash email and receive top breast imaging jobs sent right to your inbox.



Receive custom alerts when positions that meet your criteria are posted.



Bookmark your top jobs using the new star icon and apply when you are ready.



Access valuable resources, including career insights, coaching, path planning, and more.



Your next career opportunity is right at your fingertips.