

# ICPE 2023

**The Global Home for the  
Science of Real-World Evidence**

**August 23 - 27**

**HALIFAX, NOVA SCOTIA, CANADA**

[icpe2023.org](https://icpe2023.org)



 ispe

International Society  
for Pharmacoepidemiology

<b>BOARD OF DIRECTORS 2023-2024</b>	<b>1</b>
<b>CHAIRS &amp; LIAISONS</b>	<b>3</b>
<b>ORGANIZATIONAL &amp; INSTITUTIONAL MEMBERS</b>	<b>6</b>
<b>2023 ICPE SCIENTIFIC PROGRAM COMMITTEE</b>	<b>7</b>
<b>ICPE DEVELOPMENT COMMITTEE</b>	<b>7</b>
<b>ABSTRACT REVIEWERS</b>	<b>8</b>
<b>NEW ISPE FELLOWS 2023</b>	<b>12</b>
<b>ICPE SPONSORS &amp; EXHIBITORS</b>	<b>13</b>
<b>2023 ISPE AWARDS</b>	<b>14</b>
<b>SCHEDULE AT-A-GLANCE</b>	<b>17</b>
<b>PROGRAM SCHEDULE</b>	
<b>TUESDAY, AUGUST 22</b>	<b>23</b>
<b>WEDNESDAY, AUGUST 23</b>	<b>23</b>
<b>THURSDAY, AUGUST 24</b>	<b>25</b>
<b>FRIDAY, AUGUST 25</b>	<b>27</b>
<b>SATURDAY, AUGUST 26</b>	<b>37</b>
<b>SUNDAY, AUGUST 27</b>	<b>48</b>
<b>POSTERS</b>	<b>58</b>
<b>SESSION A</b>	<b>59</b>
<b>SESSION B</b>	<b>81</b>
<b>SESSION C</b>	<b>101</b>
<b>CONVENTION CENTRE FLOOR PLAN</b>	<b>124</b>
<b>EXHIBIT HALL FLOOR PLAN</b>	<b>128</b>

## EXECUTIVE COMMITTEE



**Tobias  
Gerhard, FISPE**  
*President*



**Lisa Pont, FISPE**  
*President-Elect*



**Caitlin  
Knox, FISPE**  
*Vice  
President/  
Finance*



**Vincent  
Lo Re, FISPE**  
*Immediate  
Past President*



**James Vrac**  
*Executive  
Secretary*

## DIRECTORS



**Gillian Caughey**  
*Academic (Asia/Pacific)*



**Ursula  
Kirchmayer, FISPE**  
*Government/Regulator  
(Europe/Africa)*



**Andrea  
Margulis, FISPE**  
*Industry/Service  
Provider (Europe/Africa)*



**Efe Eworuke**  
*Government/Regulator  
(Americas)*



**Tomoko Kobayashi**  
*Industry/Service  
Provider (Asia Pacific)*



**Stine Hasling  
Mogensen**  
*Government/Regulator  
(Europe/Africa)*



**Jessica Franklin**  
*Industry/Service  
Provider (Americas)*



**Jennifer Lund, FISPE**  
*Academic (Americas)*



**Mette Nørgaard**  
*Academic  
(Europe/Africa)*

# Board of Directors 2022-2023

## DIRECTORS Cont'd



**Daniel Prieto-Alhambra, FISPE**  
Academic  
(Europe/Africa)



**Jeremy Rassen, FISPE**  
Industry/Service Provider  
(Americas)



**Montserrat Soriano Gabarro, FISPE**  
Industry/Service Provider  
(Europe/Africa)



**Yoshiaki Uyama**  
Government/Regulator  
(Asia/Pacific)



**Shirley Wang, FISPE**  
Academic  
(Americas)



**Hongbo Yuan**  
Government/Regulator  
(Americas)



**Stanley Edlavitch, FISPE**  
Executive Director, emeritus

## ELECTED REPRESENTATIVES 2023 - 2024



**Mary Beth Ritchey, FISPE**  
President-Elect



**Jennifer Christian, FISPE**  
Vice President/  
Finance-Elect



**Keiko Asao**  
Industry/Service  
Provider  
(Asia/Pacific)



**Marianne Cunningham**  
Industry/Service Provider  
(Europe/Africa)



**Mette Nørgaard**  
Academic  
(Europe/Africa)



**Elisabetta Patorno, FISPE**  
Academic  
(Americas)



**Jeremy Rassen, FISPE**  
Industry/Service  
Provider  
(Americas)

## STAFF

**James Vrac**  
Executive Secretary

**Erin Maas**  
Society Manager

**Amy Gelbman**  
Society Manager

**Shannon Henson**  
Meetings Manager





# Chairs & Liaisons

## COMMITTEES

### ACPE International Steering

Soko Setoguchi, FISPE

### Archives & History

Eileen Ming, FISPE

Hugh Tilson, FISPE

### Bylaws, Policies & Procedures

Stella Blackburn, FISPE

Frank May, FISPE

### Development

Taichi Ochi

Leah Sansbury, FISPE

### Education

Debbie Layton, FISPE

Yan Li

### Management Oversight

Vin Lo Re, FISPE

### Membership

Rohini Mathur

Heather Danysh

### Nominating

Vin Lo Re, FISPE

### Public Policy

Meredith Smith, FISPE

Susan dosReis, FISPE

### Publications & Communications

Joan Largent

Blánaid Hicks

### Scholarship

Lisa Pont, FISPE

## COUNCILS

### Academic

Soha Elmorsy

Daniela Moga

### Government/Regulatory

Thamir Alshammari

### Industry/Service Provider

Jaclyn Bosco, FISPE

Linda Kalilani

### Student

Miyuki Hsieh

Hsiao-Ching Huang

## SPECIAL INTEREST GROUPS (SIGs)

### Adherence

Julie Lauffenburger

Feng-Hua Loh

### Asian Pharmacoepidemiology Network (AsPEN)

Wing Sing

### Benefit, Risk Assessment, Communication & Evaluation (BRACE)

Elaine Morrato

Christine Poulos

Amir Sarayani

### Biologics

Nicole Pratt, FISPE

Marco Tuccori

### Cancer

Maribel Salas, FISPE

Armen Ghazarian

### Cell and Gene Therapy

Kui Huang

Quazi Ataher

### Comparative Effectiveness Research

Grammati Sarri

Mugdha Gokhale

### Databases

Rosa Gini

Lin Li



### Fellowship & Awards

Vin Lo Re, FISPE

### Finance

Caitlin Knox, FISPE

### Global Development

Maribel Salas, FISPE

### Strategic Planning

Lisa Pont, FISPE

### Sustainability

Soko Setoguchi, FISPE

Sallie-Anne Pearson



### Digital Epidemiology

Dana Teltsch  
Harriet Dickinson

### Drug Utilization/Health Services Research

Mina Tadrous  
Gillian Caughey

### Drug-Drug Interaction

Thanh Phuong Pham Nguyen  
Cheng Chen

### Environmental Pharmacoepidemiology

Soko Setoguchi, FISPE  
Charlie Leonard, FISPE

### Genomics & Precision Medicine

Leah Sansbury, FISPE

### Geriatric Pharmacoepidemiology

Danijela Gnjidic  
Frank Moriarty

### Health Equity

Leo Russo  
Eileen Ming, FISPE

### Medical Devices

Mary Beth Ritchey, FISPE

### Medicines in Pregnancy & Lactation (MiPal)

Susan Sinclair, FISPE  
Marleen Van Gelder

### Pediatrics

Greta Bushnell  
Reem Masarwa

### Rare Disease

Emily Bratton  
Janet Sultana

### Real World Evidence (RWE) Collaborative

Donna Rivera, FISPE  
Montse Soriano Gabarró, FISPE

### Vaccines

Jennifer Gerber  
Cindy Zhou

## REGIONAL INTEREST GROUPS (RIGs)

### Africa

Kwame Appenteng  
Irene Murimi-Worstell

### Gulf Region

Yasser Albogami  
Turki Althunian

### Latin America

Luciane Lopes  
Yesenia Rodriguez

## LIAISONS

### American Society of Clinical Oncology (ASCO) / European Society for Medical Oncology (ESMO)

Donna Rivera, FISPE

### Council for International Organizations of Medical Sciences (CIOMS)

Stella Blackburn, FISPE

### Drug Information Association (DIA)

Patrice Verpillat

### Duke Margolis Center for Health Policy

Christina Mack, FISPE

### European Network of Centres for Pharmacoeconomics and Pharmacovigilance (ENCePP)

K. Arnold Chan, FISPE

### Get Real Institute

Susan Oliveria, FISPE

### International Network for Epidemiology in Policy (INEP)

Meredith Smith, FISPE  
Susan dosReis, FISPE

### International Society for Pharmacoeconomics and Outcomes Research (ISPOR)

Shirley Wang, FISPE

Real world evidence.  
Real confidence.  
Real results.

**Let's talk  
at ICPE 2023**



**IQVIA Real World Solutions • [iqvia.com](https://iqvia.com) • [RWEinfo@iqvia.com](mailto:RWEinfo@iqvia.com)**

# Organizational & Institutional Members

## PHARMACEUTICALS

Gilead Sciences

GlaxoSmithKline

Merck & Co. Inc.

Regeneron Pharmaceuticals

Sanofi

UCB BioSciences, Inc.

## SERVICE PROVIDERS

OM1

RTI Health Solutions

## GOVERNMENT/ REGULATORY AGENCY

ASL Roma 1, Department of Epidemiology  
Lazio Regional Health Service, Italy

## ACADEMIC PROGRAMS

Brigham and Women's Hospital  
Division of Pharmacoepidemiology and  
Pharmacoeconomics

Center for Drug Safety & Effectiveness  
Department of Epidemiology  
Johns Hopkins School of Public Health

Center for Pharmacoepidemiology  
Research and Training (CPeRT)  
Pereleman School of Medicine at the  
University of Pennsylvania

College of Pharmacy  
University of South Carolina

Drug Safety Research Unit

Harvard School of Public Health

London School of Hygiene and  
Tropical Medicine

McGill Pharmacoepidemiology  
Research Unit  
McGill University

Pharmacoepidemiology Program  
Department of Epidemiology  
Gillings School of Global Public Health,  
University of North Carolina at Chapel Hill

Rutgers Center for  
Pharmacoepidemiology and  
Treatment Science

University of Massachusetts Chan  
Medical School, Clinical and Population  
Health Research

University of Utrecht

# Optum

## Better understand the safety and effectiveness of drugs in the real world

- Optum Dynamic Assessment of Pregnancies and Infants (DAPI)
- External control arms
- Post-marketing safety and effectiveness

We connect data and scientific rigor to help answer your toughest research questions. Scan to learn how.





# 2023 ICPE Scientific Program Committee

Robert Platt, FISPE,  
*Chair*

Yasser Albogami

Kwame Appenteng

Emily Brouwer

Wendy Camelo-  
Castillo

Kourtney Davis

Sascha Dublin

Kristian Filion

Jesper Hallas

Juan Hincapie-  
Castillo

Daniel Horton

Miyuki Hsieh

Caitlin Knox

Edward Lai

Stephan Lanes

Joan Largent

Debbie Layton

J. Bradley Layton

Jennifer Lund

Andrea Margulis

Judy Maro

Daniela Moga

Elaine Morrato

Irene Murimi-Worstell

Susana Perez-  
Gutthann

Robert Platt

Anton Pottgard

Nicole Pratt

Sudha Raman

Mary Beth Ritchey

Donna Rivera

Catherine Rogers  
Murray

Tania Schink

Soko Setoguchi

Rachel Sobel

Allie Sosinsky

Mina Tadrous

Shanna Trenaman

Jessica Young



# ISPE Development Committee

Taichi Ochi,  
*Chair*

Leah Sansbury,  
*Vice Chair*

Yasser Albogami

Amanda Anderson

Dimitri Bennett

Nicholas Everage

Joshua Gagne

Asieh Golozar

Manila Hada

Taichi Ochi

Payam Peymani

O'Mareen Spence

Caroline Tai

Lina Titievsky

# Abstract Reviewers

Mia Aakjaer

Fatima Salawu  
Abdulahakeem Ikolaba

Laila Aboulatta

John Acquavella, FISPE

Waheed Adedeji

Matthew Adesuyan

Sruthi Adimadhyam

Motohiko Adomi

Shivani Aggarwal

Adebola Ajao

Daoud Al-Badriyeh

Lisa Albert

Yasser Albogami

Silvia Alessi-Severini

G. Caleb Alexander

Fawaz Alharbi

Ayad Ali

Wajd Alkabbani

Ohoud Almadani

Thamir Alshammari

Dana Alsugeir

Abdulrahman  
Alsuhibani

Carlos Alves

Amanda Anderson

Jeffrey Anderson

Daniel Ankrah

Mary Anthony

Eirini Apostolidou

Alejandro Arana

Keiko Asao

Mustafa Ascha

Magdalene Assimon

Julius Asubonteng

Quazi Ataher

Elodie Aubrun

Henok Tadesse Ayele

Md Azharuddin

Nicole Baker

Gretchen Bandoli

Clare Barnett

Dorothee Bartels, FISPE

Gillian Bartlett, FISPE

Claudia Bartolini

Ben Bates

Sungho Bea

Daniel Beachler

Claudia Becker

Sigrid Behr

Omid Beiki

Elizabeth Bell

Anick Berard, FISPE

Aurore Bergamasco

Chrianna Bharat

Stella Blackburn, FISPE

Joseph Blais

Chris Blanchette

Mette Bliddal

Lourens Bloem

Michael Blum

Pamela Blumberg

William Blumentals

Marco Boeri

Reka Bordas

Jaclyn Bosco, FISPE

Sophie Bots

Emmanuelle Boutmy

Marie Bradley

Joanne Brady

Emily Bratton

Alexander Breskin

Emily Brouwer, FISPE

Jeffrey Brown

Jeremy Brown

Mehmet Burcu

Andrea Burden

Johanita Burger

Theresa Burkard

Greta Bushnell

Anne Butler

Katsiaryna Bykov

Lauren Bylsma

Aisling Caffrey

Bin Cai

Chao Cai

Gregory Calip

Ximena Camacho

Wendy Camelo Castillo

Ulka Campbell

Alexia Campbell Burton

Yanyan Cao

Bruce Carleton, FISPE

Deb Casso

Caroline Castro

Sri Harsha Chalasani

Ronna Chan

Rebecca Chandler

Chao Chen

Lei Chen

Nai-Yu Chen

Wei-Han Chen

Hsu-Chih Chien

Ahhyung Choi

Nam-Kyong Choi

Andrea Chomistek

Jennifer Christian, FISPE

Carole Chrvala

Javier Cid Ruzafa

Jacqueline Cohen

Karen Cohen

Catherine Cohet

Alexander Cole

John Connolly

Irma Convertino

Paul Coplan, FISPE

Brianna Costales

Salvatore Crisafulli

Deirdre Cronin Fenton

Marianne Cunningham

Jeffrey Curtis

Udim Damachi

Heather Danysh

Monica D'arcy

Chintan Dave

Ghadeer Dawwas

Marieke De Bruin

Petra Denig, FISPE

Raj Desai

Priyadarshani Dharia

John Diaz-Decaro

Julia Dibello

Harriet Dickinson

Piyameth  
Dilokthornsakul

Rachael Disantostefano

Djeneba Audrey Djibo

Caitlin Dodd

Katherine Donegan

Macarius Donneyong

David Dore

Susan Dosreis, FISPE

Ian Douglas, FISPE

Antonios Douros

Cecile Droz-Perroteau

Wei Du

Sabada Dube

Sascha Dublin

Emilie Duchesneau

Elena Dudukina

Mei Sheng Duh

Stanley Edlavitch, FISPE

Lisa Eggebrecht

Samantha Eiffert

Chioma Ejemam

Alan Ellis

Soha Elmorsy

Tesfahun Eshetie

Nicholas Everage

Soulmaz Fazeli Farsani

Milene Fernandes

ISPE is very grateful to the 591 volunteers who gave generously of their time to review abstracts submitted for ICPE 2023.

Kristian Filion	Debora Graf	Juan Hincapie-Castillo	Juhaeri Juhaeri	Vijayanarayana Kunhikatta
Joan Forns	Camelia Graham	Sarah Hoffman	Sun-Young Jung	Edward Lai
Michael Forstner	Sonia Grandi	Lisette Hoogendoorn	Katharina Jungo	Hsi-Yu Lai
Matthew Francis	Laura Gressler	Ken Hornbuckle, FISPE	Jacob Kahrs	Francois-Xavier Lamy
Jessica Franklin	Carlos Grijalva	Daniel Horton	Linda Kalilani	Samantha Lane
Ben Frauchiger	Lamiae Grimaldi	Miyuki Hsieh	Geetika Kalloo	Stephan Lanes, FISPE
An Fu	Luke Grzeskowiak	Yu-Chia Hsu	Ashwin Kamath	Tamar Lasky
Kari Furu	Jenny Guadamuz	Jason Hu	Sigal Kaplan	Chase Latour
Genevieve Gabb	Sandra Guedes	Claire Huang	Alison Kawai	Wallis Lau
Joshua Gagne, FISPE	Sinem Ezgi Gulmez	John Hughes	Scott Kelly	Julie Lauffenburger
Marie-Eve Gagnon	Manila Hada	Phillip Hunt	Dave Kern	Alekhyia Lavu
Sampada Gandhi	Katrina Hagberg	Giulia Hyeraci	Rahul Khanna	Bradley Layton, FISPE
Steve Gao	Kristen Hahn	Ana Claudia Ianos	Ryan Kilpatrick	Deborah Layton, FISPE
Xabier Garcia De Albeniz	Tariq Halasa	Fidelia Ida	Christopher Kim	Hoa Le
Helga Gardarsdottir, FISPE	Gillian Hall, FISPE	Onyeka Illoh	Chungsoo Kim	Jacinthe Leclerc
Elizabeth Garry	Jesper Hallas, FISPE	Shinobu Imai	Ju Hwan Kim	Hyesung Lee
Prasad Gawade	Tarek Hammad, FISPE	Masao Iwagami	Tomomi Kimura	Wan-Ju Annabelle Lee
Wenzhen Ge	Christian Hampp, FISPE	Geetha Iyer	Ursula Kirchmayer, FISPE	Michael Lewis, FISPE
E Stewart Geary	Kalindi Hapani	Clark Jackson	Brian Kirui	Hu Li
Cristina Mihaela Ghiciuc	Janet Hardy	Melanie Jacobson	Alyssa Klein	Lin Li
Kate Gillespie	Shaquib Al Hasan	Jessica Jalbert	Olaf Klungel	Piaopiao Li
Alicia Gilsenan, FISPE	Anne Hattersley	Aziza Jamal-Allial	Caitlin Knox	Xiaojuan Li
Maria Giner-Soriano	Alys Havard	Donica Janzen	Monica Kobayashi	Xintong Li
Rosa Gini	Kaley Hayes	Han Eol Jeong	Tomoko Kobayashi	Yan Li
Cynthia Girman, FISPE	Kevin Haynes, FISPE	Shanqun Jiang	Manja Koch	Julia Liaw
Mugdha Gokhale	Na He	Catherine Johannes	Christos Kontogiorgis	David Lilienfeld, FISPE
Asieh Golozar	Ron Herings, FISPE	Stephen Johnston	Nana Koram	Chih-Wan Lin
Andres Gomez-Caminero	Rohini Hernandez	Cynthia Jones	Tzuyung Douglas Kou	Xinyue Liu
Amie Goodin	Pilar Hernandez-Con	Michele Jonsson Funk, FISPE	Erna Kristin	Vin Lo Re
Kirsha Gordon	Mackenzie Herzog	Shinyoung Ju	Alexis Krumme	Jenny Lo-Ciganic
	Ulrik Hesse	Sebastian Jugl	Kiyoshi Kubota, FISPE	Feng-Hua Loh
	Blánaid Hicks		Hiraku Kumamaru	Kevin Lu, FISPE

# Abstract Reviewers

Jennifer Lund

Angela Lupattelli

Jennifer Lyons

Sarah Macdonald

Isla Mackenzie

Terri Madison

Srikanth Malavalli  
Siddalingegowda

Kenneth Man

Andrea Marcus

Andrea Margulis, FISPE

Danica Marinac-  
Dabic, FISPE

Morgan Marks

Nancy Maserejian

Prithpal Singh Matreja

Shinichi Matsuda

Leah McGrath

Wilhelmine Meeraus

Stephanie Mena

Lin-Chieh Meng

Mikhail Menis

Bitu Mesgarpour

Davide Messina

Andrea Meyers

Nkuchia M'ikanatha

Jaromir Mikl

Raymond Milan

David Miller, FISPE

Katie Miller

Daniel Mines

Eileen Ming, FISPE

Dustin Miracle

Sara Miranda

Jingping Mo

Daniela Moga

Nuria Morgui

Yola Moride

Katrina Mott

Mohammad Movahedi

Naimisha Movva

Tanja Mueller

Katherine Mues

Michael Munsell

Dana Murdock

Erwan Muros-Le  
Rouzic

Sabina Nduaguba

Claire Newbern

Prasad Nishtala

Joshua Niznik

Yunha Noh

Hedvig Nordeng, FISPE

Beth Nordstrom

Mette Norgaard

Taichi Ochi

Theresa Oduol

Rachel Ogilvie

Denise Oleske

Dami Onasanya

Sylvia Opanga

Olorunfemi Oshagbemi

Marianne Otoo

Nelson Pace

Kristin Palmsten

Antoine Pariente

Chanhyun Park

Lauren Parlett

Bjorn Pasternak

Ami Patel

Harshil Patel

Jess Paulus

Zi-Yang Peng

Susana Perez-  
Gutthann, FISPE

Silvia Perez-Vilar

Rebecca Persson

Paul Petraro

Natalia Petruski-Ivleva

Payam Peymani

Thanh Phuong Pham  
Nguyen

Syd Phillips

Simone Pinheiro

Cathy Anne Pinto

Harlan Pittell

Robert Platt

Gaia Pocobelli

Lisa Pont, FISPE

Albert Prats Uribe

Natasha Pratt

Nicole Pratt, FISPE

Daniel Prieto  
Alhambra, FISPE

Jessica Probst

Catherine Psaras

Mar Pujades

Rajeshwari Puneekar

Dima Qato

Christina Qian

Jingjing Qian

Alvi Rahman

Sudha Raman

Jeremy Rassen, FISPE

Andrew Rava

Ravina Ravi

Suzanne Reed

Jennita Reefhuis

Annette Regan

Jonas Reinold

Adriano Max Reis

Christel Renoux

Christopher Rentsch

Jinnie Rhee

Kristen Ricchetti-  
Masterson

Judit Riera-Arnau

Mary Beth  
Ritchey, FISPE

Donna Rivera, FISPE

Elena Rivero, FISPE

Noah Jamie Robinson

Yesenia Rodriguez

James Rogers

Daniel Rosenberg

Vered Rosenberg

Rachael Ross

Julie Rouette

Kathryn Rough

Libby Roughead, FISPE

Alice Rouleau

Debabrata Roy

Heather Rubino

Leo Russo

Massimiliano Russo

Patricia Saddier

Sujit Kumar Sah

Leyla Sahin, FISPE

Maribel Salas, FISPE

Hager Saleh

Catherine Saltus

Gabriel  
Sanfeliix-Gimeno

Leah Sansbury, FISPE

Veronica Sansing-  
Foster

Djanilson Santos

Surasak Saokaew

Delphine Saragoussi

Amir Sarayani

Ameet Sarpatwari

Grammati Sarri

Balaji Sathyanarayana  
Gupta

Tim Savage

Wiebke Schaefer

Darren Scheer

Tania Schink

Ryan Seals

Alex Secora

John Seeger, FISPE

Jodi Segal

Harry Seifert, FISPE

Nandini Selvam

Rachel Sendor

Soko Setoguchi, FISPE

Sha Sha



ISPE is very grateful to the 591 volunteers who gave generously of their time to review abstracts submitted for ICPE 2023.

Ankita Shah	Chaitra Srinivas	Pugazhenthana Thangaraju	Priscilla Velentgas	Juan Wu
Chintal Shah	Kathryn Starzyk	Nicolas Thurin	Katia Verhamme	Lu-Hsuan Wu
Mohsin Shah	Michael Steinbuch, FISPE	Lina Titievsky	Patrice Verpillat	Junqing Xie
Aina Shaju	Douglas Steinke, FISPE	Thanh Ton	Carla Vossen	Luyu Xie
Saad Shakir	Loreen Straub	Massoud Toussi	Mai Vu	Pengcheng Xun
Yu-Hsuan Shao	Victoria Strauss	Tanja Tran	Alec Walker, FISPE	Yea-Huei Yang Kao, FISPE
Samantha Shapiro	Miriam Sturkenboom, FISPE	Boubacar Traore	Florence Wang	Chen Yanover
Atiqulla Shariff	Nivantha Subiron-Naidoo	Shanna Trenaman	Huifen Wang	Alfi Yasmina
Christina Shay	Katie Suda	Thierry Trenque	Shirley Wang	Wai Ping Yau
Chin-Yao Shen	Mina Suh	Nhung Trinh	Shuang Wang	Yizhou Ye
Sophie Shen	Karine Suissa	Bang Truong	Youjin Wang	Natasha Yefimenko
Mayura Shinde	Feng Sun	Ilse Truter	Grace Wangge	Dongwon Yoon
Shahar Shmuel	Jenny Sun	Daniel Hsiang-Te Tsai	Heather Ward	Jessica Young
Joe Silva	Andy Surinach	Rakshith Udigala Renukaprasad	Janick Weberpals	Ya-Hui Yu
Jason Simeone	Lina Sy	Anan Udombhornprabha	Lani Wegrzyn	Hongbo Yuan
Scot Simpson	Jehath Syed	Ahunna Ukah	Yu-Jung Jenny Wei	Ousseny Zerbo
Ambrish Singh	Mina Tadrous	Krishna Undela	Lisa Weiss	Shumin Zhang
Sonal Singh	Yoshinori Takeuchi	Hisashi Urushihara	Xuerong Wen	Yanmin Zhu
Jonathan Slaughter, FISPE	Silas Tamufor	Sascha Van Boemmel-Wegmann	Bjorn Wettermark, FISPE	Lin Zhuo
Meredith Smith, FISPE	Sarah Tanveer	Patricia Van Den Bermt	Andrew Wiese	Che Zin
Marlene Smurzynski	Katja Taxis	Angela Van Der Salm	Almut Winterstein	Inge Zomerdijs
Rachel Sobel, FISPE	Lockwood Taylor	Marleen Van Gelder	Veronika Wirtz, FISPE	Arsène Zongo
Alexandra Sosinsky	John Tazare	Catherine Vasilakis-Scaramozza	Mollie Wood	Andrew Zullo
Patrick Souverein	Dana Teltsch		Chuntao Wu	
O'Mareen Spence			Jasmanda Wu, FISPE	

## NEWCOMER TRACK REVIEWERS

Denise Boudreau  
Emily Brouwer  
Anne Butler

Ian Douglas  
Sascha Dublin  
Kristian Filion

Alicia Gilsenan  
Christian Hampp

Sean Hennessy  
John Logie  
Daniel Mines

Lisa Pont  
Katja Taxis

# Congratulations to Our New Fellows



Thamir Alshammari



Kwame Appenteng



Kimberly Brodovicz



Rachael DiSantostefano



Daniel Horton



Jessica Jalbert



Caitlin Knox



Edward Lai



Daniela Moga



Elaine Morrato



Elisabetta Patorno



Sallie Pearson



Robert Platt



Jennita Reefhuis



Mina Tadrour

# Thank You ICPE 2023 Sponsors & Exhibitors

ISPE gratefully acknowledges the generous support of the following organizations, institutions, and programs. Their contributions helped the Society advance the scientific program content and increase attendance at ISPE's 39<sup>th</sup> annual meeting.

## **S P O N S O R S**

### **PLATINUM**

AstraZeneca

### **GOLD**

Aetion	Merative
Analysis Group	Northeastern University
Boehringer Ingelheim	OM1
Carelon Research	Optum
Certara	P95
Eli Lilly and Co.	Panalgo
Epi Excellence, LLC	PHARMO
Evidera PPD	RTI Health Solutions
Exponent	Veradigm
IQVIA	

### **SILVER**

CHORDATA, Inc.	Merck & Co. Inc
Flatiron Health	ModernaTX
Genesis Research Group	Regeneron Pharmaceuticals
Johnson & Johnson	

### **BRONZE**

Bristol Myers Squibb	Lumanity
Harvard Pilgrim Health Care Institute	Roche

## **E X H I B I T O R S**

Drug Safety  
Research Unit

Food and Drug  
Administration

HealthVerity

Heva

IHME Client  
Services

Inspire

Oxon Epidemiology

PicnicHealth

VAccination  
Collaboration  
for Europe

Verantos

MERCI MILLE FOIS  
DANKESCHÖN  
MUCH THANKS  
BEDANKT  
MANGE TAK  
MOLTE GRAZIE  
KIITOS  
THANKS MATE  
TUSEN TAKK  
정말 고마워요  
谢谢

## INDUCTION OF ISPE FELLOWS

Thamir Alshammari, FISPE  
Kwame Appenteng, FISPE  
Kimberly Brodovicz, FISPE  
Rachael DiSantostefano

Daniel Horton, FISPE  
Jessica Jalbert, FISPE  
Caitlin Knox, FISPE  
Edward Lai, FISPE

Daniela Moga, FISPE  
Elaine Morrato, FISPE  
Elisabetta Patorno, FISPE  
Sallie Pearson, FISPE

Robert Platt, FISPE  
Jennita Reefhuis, FISPE  
Mina Tadrus, FISPE

## EMERGING LEADER AWARD

Sebastian Jugl

## SUSTAINED SERVICE AWARD

Ariel Arias, FISPE  
Kenneth Rothman, FISPE

## JUDITH K. JONES AWARD FOR IMPACT ON PUBLIC HEALTH THROUGH PHARMACOEPIDEMIOLOGY

Sylvia Opanga

## RONALD D. MANN BEST PAPER AWARDS FOR MANUSCRIPTS PUBLISHED IN PHARMACOEPIDEMIOLOGY AND DRUG SAFETY (PDS), 2022

### PRESENTERS:

Brian Strom, FISPE, *Editor-in-Chief*

Vin Lo Re, FISPE, *Regional Editor for the Americas*

Hubert Leufkens, FISPE, *Regional Editor for Europe*

Byung Joo Park, FISPE, *Regional Editor for Asia-Pacific & ROW*

Amanda Mclean-Inglis, *Journals Publishing Manager, Health Sciences, Wiley*

## WINNER

### Novel Methods for Pregnancy Drug Safety Surveillance in the FDA Sentinel System

Michael Nguyen

Di Zhang

Yueqin Zhao

Danijela Stojanovic

Monica Munoz

Jane Liedtka

Abby Anderson

Wei Liu

Inna Dashevsky

David Cole

Sandra DeLuccia

Talia Menzin

Jennifer Noble

Judith Maro

## HONORABLE MENTION

### Risk of Myopericarditis Following COVID-19 mRNA Vaccination in a Large Integrated Health System: A Comparison of Completeness and Timeliness of Two Methods

David Dancoes

Jodi Longueil

Eric Johnson

Paul Lewis



The Exponent logo, featuring a stylized 'x' followed by the word 'ponent'.

Hard Questions.  
Tough Challenges.  
Bring It.

x

# Real-World Data for Breakthrough Insights

Real-world data (RWD) can complement and enhance standard clinical trial data by enabling research into broad populations and diverse treatment settings. Exponent's multidisciplinary teams design and conduct rigorous decentralized clinical trials, public health surveillance activities, and observational studies. Our clinical epidemiology and pharmacoepidemiology experts consult on almost every type of disease, medical product, and population of interest.

WHAT CAN WE HELP YOU SOLVE?

EXPONENT.COM

## ANDREW McAFEE AWARD FOR BEST ABSTRACT FROM A DEVELOPING COUNTRY

Nana Ansah

Reporting Adverse Events Following Immunization in  
Ghana – Health Care Workers Experiences

## JOHN SNOW AWARD FOR BEST ABSTRACT BY A RESEARCHER/STUDENT LIVING IN A DEVELOPING COUNTRY

Aditi Battu

The Impact of Nicotine Replacement Therapy on Maternal-Neonatal Outcomes  
and Smoking Cessation in Pregnant Women:  
A Systematic Review and Meta-Analysis

## STANLEY A. EDLAVITCH AWARD FOR MOST HIGHLY RATED STUDENT ABSTRACTS

### FIRST PLACE

Yu-Chia Hsu

Using a Target Trial Framework  
to Compare the Effect of High/  
Low Opioid Dosing Strategies at  
Post-surgical Discharge on Newly  
Developed Opioid Use Disorder

### SECOND PLACE

Máté Szilcz

Use of Cholinesterase Inhibitors and  
Non-Steroidal Anti-Inflammatory  
Drugs and the Risk of Peptic Ulcers: A  
Population-based Self-Controlled Case  
Series Study

### THIRD PLACE

Dana Alsugeir

Risk of Osteoporotic Fractures in  
Menopausal Women with Common  
Mental Health Problems Using SSRI/  
SNRI Antidepressants: Cohort Study

## MOST HIGHLY RATED METHODS ABSTRACT SUBMITTED BY A STUDENT

Saad Abbasi

Sequential Safety Monitoring of Rofecoxib for  
Cardiovascular Adverse Effects

## MOST HIGHLY RATED ABSTRACT SUBMITTED BY A STUDENT IN THE DRUG UTILIZATION RESEARCH CATEGORY

Katherine Callaway Kim

Impact of the COVID-19 Pandemic on Drug Shortage Incidence  
in the United States

# Make the Most of Your Conference Experience with the **ISPE Meetings Mobile App!**

Take Notes | View & Create Schedules | Personal Summary | Social Features

## 1. Download the eventScribe App



Scan the QR Code or go to the Apple App Store or Google Play and search for **eventScribe**.



eventScribe App Icon

Install and open the eventScribe app. Find your event icon in the Upcoming Events (bottom row) or search for **ISPE Meetings**.

Tap the event icon to launch your event's app.



Event Icon

## 2. Login to the App

Tap **Login** and enter your **ISPE email address** and **password**.

## 3. App Tips

**Download** the app before you go! Wi-Fi connection on-site can affect the functionality of the app.

**Browse** the event information and create a personal schedule by tapping on the star next to presentation titles.



# Schedule-at-a-Glance

**TUESDAY, AUGUST 22**

**P. 25**

7 AM	8 AM	9 AM	10 AM	11 AM	12 PM	1 PM	2 PM	3 PM	4 PM	5 PM	6 PM	7 PM
							2 PM - 6 PM	Speaker Ready Room – MR102				
									4 PM - 6 PM Registration – Convention Hall Pre-Function			

**WEDNESDAY, AUGUST 23**

**P. 25**

7 AM	8 AM	9 AM	10 AM	11 AM	12 PM	1 PM	2 PM	3 PM	4 PM	5 PM	6 PM	7 PM
7:30 AM - 6 PM Speaker Ready Room – MR102												
7:30 AM - 6 PM Registration – Convention Hall Pre-Function												
7:30 AM - 6 PM Lactation Room – MR505												
	8:30 AM - 12:30 PM <b>PRE-CONFERENCE COURSES</b> Introduction to DUR: The Conduct of Real-World Drug Utilization Studies: Describe and Compare – MR106/107 Pharmacoepidemiologist's Toolbox for Professional Empowerment – Argyle 1 Pharmacogenomics & Precision Medicine for Pharmacoepidemiologists – MR201 Practical Skills in Protocol Writing and Statistical Analytic Programming Relevant to Studies Generating RWE – MR202 Principles of Pharmacoepidemiology – Argyle 2 Regulatory Pharmacoepidemiology – MR501/502 Using Pharmacoepidemiology Database Resources to Address Drug Safety Research – Argyle 3				12:30 PM - 2 PM Lunch on Your Own		2:00 PM - 6 PM <b>PRE-CONFERENCE COURSES</b> Cancer Pharmacoepidemiology and Genomics: What You Should Know in the Era of Precision Medicine – MR501/502 Intermediate Pharmacoepidemiology: Approaches to Unmeasured Confounder – Argyle 1 Methods and New Approaches in Pragmatic Trials – MR201 Pediatric Pharmacoepidemiology: Adapting Pharmacoepidemiologic Principles to Studies of the Pediatric Population – MR106/107 Propensity Scores in Pharmacoepidemiology – Argyle 2 RWE Generation for Rare Disease Drug Development and Orphan Drug Approvals – MR605 Using Field Studies to Value-Add in Pharmacoepidemiology – MR202 Weighting the Benefits & Risks: The Science and Methods of Benefit-Risk Assessment in Drug Development – Argyle 3					
						1 PM - 5 PM ISPE Board of Directors' Meeting MR604						

# Schedule-at-a-Glance

THURSDAY, AUGUST 24

P. 27

7 AM	8 AM	9 AM	10 AM	11 AM	12 PM	1 PM	2 PM	3 PM	4 PM	5 PM	6 PM	7 PM
7:30 AM - 6 PM Speaker Ready Room – MR102												
7:30 AM - 6 PM Registration – Convention Hall Pre-Function												
7:30 AM - 6 PM Lactation Room – MR505												
8:30 AM - 12:30 PM PRE-CONFERENCE COURSES Adherence to Medication – MR202 Advanced DUR: The Conduct of Real-World Drug Utilization Studies – MR106/107 Advanced Methods I: Evidence Synthesis Methods, Living Methods, and Applied Examples in Healthcare Research – Argyle 1 Applied Sensitivity Analyses in Pharmacoepidemiology Database Studies – Argyle 2 Foundations in Causal Inference – MR201 Introduction to Machine Learning for Pharmacoepidemiologists – Argyle 3 Medical Device Epidemiology – MR605 New Frontiers for Pharmacoepidemiology: Using New and Mixed Methods for Data Collection – MR501/502					12:30 PM - 2 PM Lunch on Your Own  12:45 PM - 2 PM New Member & Early Stage Investigator Lunch – Ballroom Salon <i>By invitation only; registration required.</i>		2:00 PM - 6 PM PRE-CONFERENCE COURSES Advanced Methods II: How to Make Sure Immortal Time Never Happens – Argyle 1 How to Design a Real-World Study of Biologics Including Biosimilars – MR106/107 Intermediate / Advanced Topics in Vaccine Safety and Effectiveness – MR202 Modern Pregnancy Pharmacoepidemiology: Non-Live Birth Outcomes – Argyle 2 Pharmacoepidemiologic Approaches to Studying Drug-Drug Interactions – MR201 Pharmacovigilance and Signal Detection – MR605 Risk Minimization and Communication: Effective Interventions for the Safe Use of Medicinal Products – Argyle 3				6:00 PM - 7:30 PM Welcome Reception & Academic Showcase Convention Hall & Argyle Pre-Function	

**Our mission is to improve health care delivery and population health through research and education, in partnership with health plans, delivery systems, and public health agencies.**

## Partner with us

We're the home of the Sentinel Operations Center and the Analytic Center for the Reagan-Udall Foundation Innovation in Medical Evidence and Development Surveillance (IMEDS) program

Our team has extensive experience in postmarket safety and effectiveness studies

## Join our team

We have opportunities for:

- Faculty
- Research Scientists/Epidemiologists
- Postdoctoral Fellows
- Research Analysts
- Program Managers

**Let's talk about our research and opportunities for collaboration!**

[TIDE@harvardpilgrim.org](mailto:TIDE@harvardpilgrim.org)



DEPARTMENT OF POPULATION MEDICINE



HARVARD  
MEDICAL SCHOOL



Harvard Pilgrim  
Health Care Institute

[populationmedicine.org](http://populationmedicine.org)



# Schedule-at-a-Glance

FRIDAY, AUGUST 25

P. 29

7 AM	8 AM	9 AM	10 AM	11 AM	12 PM	1 PM	2 PM	3 PM	4 PM	5 PM	6 PM	7 PM
7 AM - 6 PM	Speaker Ready Room – MR102											7 - 8 PM SIG MEETINGS  Adherence MR606  AsPEN MR603/604 Cell & Gene Therapy MR607  CER MR614  Database MR608/609 Digital Epi MR611  Drug-Drug Interaction MR602  Drug Utilization Research Ballroom  Environmental Pharmacoe- pidemiology MR615  Genomics & Precision Medicine Argyle 3  Geriatric Epi Argyle 2  Health Equity MR612/613  Medications in Pregnancy & Lactation MR109  Pediatric MR103  Rare Disease Argyle 1  RWE Collaborative MR202  Vaccines MR201
7 AM - 6 PM	Registration – Convention Hall Pre-Function											
7 AM - 6 PM	Lactation Room – MR505											
8 AM - 6 PM Exhibits/Poster Session A – Convention Hall												
7 - 8 AM Coffee with Exhibitors Convention Hall	8 - 10 AM Welcome and Keynote Session Ballroom		10:30 AM - 12 PM SYMPOSIA & WORKSHOPS  Curriculum in Pharmacoepidem- iology Training and Alignment with Updated Core Competencies – Argyle 1  Data to Action: Leveraging Drug Utilization Research to Shift Clinical Practice and Health Policy – Argyle 2  Developing Code Lists for Pharmacoepidem- iology: The How and Why? – Argyle 3  Privacy-Preserving Solutions for RWD Access and Collaboration: Challenges & Opportunities – MR201  Ready or Not, Here Come Estimands! The Emerging Attention to Causal Estimands in RWE Studies – MR202	12 - 1:30 PM Lunch Ballroom	1:30 - 3 PM ORAL PRESENTATIONS  Applied Methods for Evaluating Effectiveness – Argyle 1  Due Before, During, and After Pregnancy – Argyle 2  Effectiveness of Anticoagulant Therapy – Argyle 3  Effectiveness of Antidiabetic Treatments – MR109  Health Outcomes Research: What's in a Choice? – MR201  It Starts at the Very Beginning – MR202	3:30 - 5 PM SYMPOSIA & WORKSHOPS  Designing ECA Studies to Contextualize Effectiveness in Single-Arm Clinical Trials – Argyle 1  Integration of Systems Biology and Pharmacoepidem- iology for Drug Repurposing Research: DREAM Study Lessons – Argyle 2  Introducing CoLab: The Evolution of U.S.- Canada International Collaboration on Drug Safety and Effectiveness – Argyle 3  Leveraging Real-World Insights to Inform Long-Term Follow-up for Cell and Gene Therapies – MR201  Sustainable Drug Use: Role of Pharmacoepidem- iologists and Addressing Environmental Impact of Drug Utilization – MR202	5:15 - 6:45 PM ORAL PRESENTATIONS  Fear Not; Get the Shot – Argyle 1  Finding Balance in the Rising Tides of Drug Safety in Older Adults: A Global Perspective – Argyle 2  Lightning Session 1 – Argyle 3  Vaccine Potpourri – MR109  Mixing Up the Methods in Drug Utilization Research – MR201  COVID Consequences – MR202	8 PM	9 PM	10 PM		
7 - 8 AM Poster Session A Set-Up Convention Hall				12 - 1:30 PM COMMITTEE MEETINGS  Finance MR603/604  Public Policy MR605  History & Archives MR606  Membership MR607  <i>Open to all participants, lunch available</i>	12:15 - 1:15 PM Spotlight Poster Session A Convention Hall							
									8 - 10 PM PDS Editorial Board MR605  <i>By invitation.</i>			
									8:30 - 11 PM Students/Early Career Professionals Meet & Greet <i>The Roxbury Urban Dive Bar</i>			

# Schedule-at-a-Glance

SATURDAY, AUGUST 26

P. 39

7 AM	8 AM	9 AM	10 AM	11 AM	12 PM	1 PM	2 PM	3 PM	4 PM	5 PM	6 PM	7 PM
7 AM - 6 PM Speaker Ready Room – MR102												
7 AM - 6 PM Registration – Convention Hall Pre-Function												
8 AM - 6 PM Lactation Room – MR505												
8 AM - 6 PM Exhibits/Posters Session B – Convention Hall												
7 - 8 AM Coffee with Exhibitors Convention Hall	8 - 9:30 AM <b>ORAL PRESENTATIONS</b> A Tour of Informatics: from Prediction to Prevalence – Argyle 1		10 - 11:30 AM <b>PLENARY SESSION</b> Ballroom	11:30 AM - 1 PM Lunch – Ballroom	1 - 2:30 PM <b>ORAL PRESENTATIONS</b> Lightning Session 2 – Argyle 1 Risky Business... – Argyle 2 Safety in Numbers: a Potpourri – Argyle 3 The "Sea" of Cancer – MR109 Vaccines: Boosting Confidence – MR201 Drug Safety in Diabetes – MR202	2:40 - 3:50 PM Annual Meeting of ISPE Members & Awards Ceremony Ballroom	4:15 - 5:45 PM <b>SYMPOSIA &amp; WORKSHOPS</b> Building Consensus on RWE Evaluation: Standardized Tool for Assessing Validity in RWE studies – Argyle 1 From Classic to Cutting Edge: Addressing Data Quality Challenges in Electronic Health Record Data – Argyle 2 Person-Generated Health Data: Is Pharmacoepidemiology Ready for This New Frontier? – Argyle 3 Sharing is Caring? A Symposium on Code Sharing in Pharmacoepidemiology – MR201 Translating RWE and Other Pharmacoepidemiological Research Findings into Policy and Clinical Practice – MR202	6 - 7 PM <b>COUNCIL MEETINGS</b> Industry/ Svc Provider Argyle 2 Student MR612/613 Open to all participants.				
7 - 8 AM African RIG MR604 Open to all participants.	Brainstorm NS Treatments/ Exposure – Argyle 2 Don't Lose Heart – Argyle 3 Let Us Give it a Trial: Methods in PE – MR109 Liver and Pregnancy Research Gone Viral – MR201 With Whom Do We Compare? – MR202			11:30 AM - 1 PM <b>COMMITTEE MEETINGS</b> Global Development MR604 Education MR605 Sustainability MR612/613 Open to all participants, lunch available								
7 - 8 AM Latin America RIG MR612/613 Open to all participants.				11:45 AM - 12:45 PM Spotlight Poster Session B Convention Hall								
7 - 8 AM Poster Session B Set-Up Convention Hall												
								7 PM	8 PM	9 PM	10 PM	11 PM
								7:30 - 11:30 PM Social Evening at the Grafton Connor Downtown Complex				

# Schedule-at-a-Glance

SUNDAY, AUGUST 27

P. 50

7 AM	8 AM	9 AM	10 AM	11 AM	12 PM	1 PM	2 PM	3 PM	4 PM	5 PM	6 PM
7 AM - 3:30 PM Speaker Ready Room – MR102											
7 AM - 4:30 PM Registration – Convention Hall Pre-Function											
7 AM - 4:30 PM Lactation Room – MR505											
7:15 - 8:15 AM 2024 Scientific Program Committee MR605  Open to ISPE members.											
7 - 8 AM Coffee with Exhibitors Convention Hall	8 AM - 1:30 PM Exhibits – Convention Hall										
	8 AM - 1:30 PM Posters Session C – Convention Hall										
7 - 8 AM Poster Session C Set-Up Convention Hall	8:30 - 10 AM ORAL PRESENTATIONS  Beyond the Beaver Tail in Clinical Epidemiology – Argyle 1  Pharmacoeipi Toolbox for Confounding Control – Argyle 2  Pharmacovigilance: Follow the Evidence – Argyle 3  Mapping the Road to Health Equity/Equality – MR109  Self-Controlled and Other Methods Stuff – MR201  Tracking Trends Around The World – MR202		10:30 AM - 12 PM SYMPOSIA & WORKSHOPS  Bias Introduced by COVID-19 Related Healthcare Disruptions in Safety and Effectiveness Studies – Argyle 1  Deep Learning for Pharmacoeipidemiologists: An Accessible Introduction to Neural Networks – Argyle 2  Emulation of a Target Trial in Pregnancy: Learning from the Chronic Hypertension and Pregnancy (CHAP) trial – Argyle 3  Optimizing Therapeutic Decision-Making for Off-Label Medicines Use: Challenges and Opportunities – MR201  Scaling-up RWE Generation for Regulators in Europe: DARWIN EU – MR202	12 - 1:30 PM Lunch Ballroom  12 - 1:30 PM ISPE Board of Directors' Lunch – MR604  12:15 - 1:15 PM Spotlight Poster Session C Convention Hall	1:30 - 3 PM ORAL PRESENTATIONS  Hali-FACTS: Navigating Benefit-Risk Decision-Making with RWE – Argyle 1  Lightning Session 3 – Argyle 2  The COVID-19 Lobster Trap – Argyle 3  Timing is Everything – MR109  Massive Mabs – MR201  What Can Be Learned from Machines – MR202		3:15 - 4:45 PM HOT TOPIC SESSION Ballroom	4:45 - 5:30 PM The Final Word Ballroom			

## Panalgo's Instant Health Data (IHD) Analytics Platform



### Speed to insights

85% faster than traditional programming.



### Transparent results

Easily explainable and defensible results.



### Reliable reproducibility

Consistent outcomes within a validated system.



### Regulatory compliance

Supports hassle-free regulatory submissions.



### Real-time ad hoc queries

Obtain instant answers to urgent questions.



Discover how IHD Analytics can enhance your analyses by contacting us at

[demo@panalgo.com](mailto:demo@panalgo.com)



# PRE-CONFERENCE Program Schedule

TUE

T U E S D A Y , A U G U S T 22

**2:00 - 6:00 PM**

## **SPEAKER READY ROOM – MR102**

Only required if you need to upload your presentation, or update/replace an already-uploaded presentation. Please complete uploads 24-hours in advance of your session.

**4:00 - 6:00 PM**

## **REGISTRATION – CONVENTION HALL PRE-FUNCTION**

If you plan to attend a course on Wednesday morning, it is strongly recommended that you register Tuesday evening to avoid delays.

# PRE-CONFERENCE Program Schedule

WED

W E D N E S D A Y , A U G U S T 23

**7:30 AM - 6:00 PM**

## **SPEAKER READY ROOM – MR102**

Only required if you need to upload your presentation, or update/replace an already-uploaded presentation. Please complete uploads 24-hours in advance of your session.

**7:30 AM - 6:00 PM**

## **REGISTRATION – CONVENTION HALL PRE-FUNCTION**

**7:30 AM - 6:00 PM**

## **LACTATION ROOM – MR505**

Sponsored by EPI Excellence, LLC

**8:30 AM - 12:30 PM**

## **EDUCATIONAL SESSIONS**

### **HALF-DAY MORNING COURSES**

*Prepurchase required.*

**Introduction to Drug Utilization Research:  
The Conduct of Real-World Drug Utilization Studies –  
Describe and Compare – MR106/107**

Petra Denig, FISPE | Lotte Rasmussen | Mina Tadrous, FISPE  
Lisa Pont, FISPE | Björn Wettermark

**Pharmacoepidemiologist's Toolbox for Professional  
Empowerment – Argyle 1**

Caitlin Knox, FISPE | Juan Hincapie Castillo | Vin Lo Re, FISPE  
Mary Beth Ritchey, FISPE | Robert Platt, FISPE

# PRE - CONFERENCE Program Schedule

## Pharmacogenomics & Precision Medicine for Pharmacoepidemiologists – MR201

Amalia Issa, FISPE | Gillian Bartlett-Esquillant, FISPE  
Stephen Kimmel, FISPE | Bruce Carleton, FISPE  
Anke-Hilse Maitland-van der Zee, FISPE

## Practical Skills In Protocol Writing and Statistical Analytic Programming Relevant to Studies Generating Real-World Evidence (RWE) – MR202

Natasha Pratt | Christian Hampp, FISPE | Jessica Jalbert  
Ximena Camacho | Soko Setoguchi, FISPE

## Principles of Pharmacoepidemiology – Argyle 2

Tobias Gerhard, FISPE | Almut Winterstein, FISPE | Tania Schink

## Regulatory Pharmacoepidemiology – MR501/502

Danica Marinac-Dabic, FISPE | Katherine Donegan

## Using Pharmacoepidemiology Database Resources to Address Drug Safety Research – Argyle 3

Kevin Haynes | Rosa Gini | Matthew Reynolds, FISPE  
Daniel Beachler | Sudha Raman

## 12:30 - 2:00 PM

### LUNCH ON YOUR OWN

The convention centre is located in a busy downtown area with several nearby dining options.

## 1:00 - 5:00 PM

### ISPE BOARD OF DIRECTORS' MEETING – MR604

Open to all ISPE members; please contact  
info@pharmacoepi.org if you are interested in  
attending this meeting.

## 2:00 - 6:00 PM

### EDUCATIONAL SESSIONS

#### HALF-DAY AFTERNOON COURSES

*Prepurchase required.*

## Cancer Pharmacoepidemiology and Genomics: What You Should Know in the Era of Precision Medicine – MR501/502

Andrew Freedman, FISPE | Bruce Carleton, FISPE  
Donna Rivera, FISPE | Wei Zhou, FISPE | Geoffrey Liu

## Intermediate Pharmacoepidemiology: Approaches to Unmeasured Confounder – Argyle 1

Michele Jonsson Funk, FISPE | Jennifer Lund, FISPE  
Sudha Raman | Mugdha Gokhale  
Til Stürmer, FISPE | Jessica Young

## Methods and New Approaches in Pragmatic Trials – MR201

Jennifer Christian | Priscilla Velentgas  
Cynthia Girman, FISPE | Anne Trontell

## Pediatric Pharmacoepidemiology: Adapting Pharmacoepidemiologic Principles to Studies of the Pediatric Population – MR106/107

Jenny Sun | Tamar Lasky, FISPE | Daniel Horton, FISPE  
Mehmet Burcu | Ann McMahon, FISPE

## Propensity Scores in Pharmacoepidemiology – Argyle 2

John Seeger, FISPE | Jeremy Rassen, FISPE

## Real-World Evidence (RWE) Generation for Rare Disease Drug Development and Orphan Drug Approvals – MR605

Emily Bratton | Laura Hester | Xabier Garcia de Albeniz Martinez

## Using Field Studies to Value-Add in Pharmacoepidemiology – MR202

Katja Taxis, FISPE | Lisa Pont, FISPE | Jennifer Isenor

## Weighting the Benefits & Risks: The Science and Methods of Benefit-Risk Assessment in Drug Development – Argyle 3

Alicia Gilsenan, FISPE | Tarek Hammad, FISPE  
Juhaeri Juhaeri | Bennett Levitan | Carol Mansfield

# PRE-CONFERENCE Program Schedule

THU

THURSDAY, AUGUST 24

## 7:30 AM - 6:00 PM

### **SPEAKER READY ROOM – MR102**

Please arrive 24 hours before your presentation start time to upload or check your presentation.

## 7:30 AM - 6:00 PM

### **REGISTRATION – CONVENTION HALL PRE-FUNCTION**

## 7:30 AM - 6:00 PM

### **LACTATION ROOM – MR505**

*Sponsored by EPI Excellence, LLC*

## 8:30 AM - 12:30 PM

### **EDUCATIONAL SESSIONS**

#### **HALF-DAY MORNING COURSES**

*Prepurchase required.*

#### **Adherence to Medication – MR202**

Jacqueline Hugtenburg | Julie Lauffenburger  
Robert Gross, FISPE

#### **Advanced Drug Utilization Research – The Conduct of Real-World Drug Utilization Studies: Development And Evaluation of Interventions to Improve the Quality of Medication Use – MR106/107**

Petra Denig, FISPE | Katja Taxis, FISPE  
Mina Tadrous, FISPE | Lotte Rasmussen

#### **Advanced Methods I: Evidence Synthesis Methods, Living Methods, and Applied Examples in Healthcare Research – Argyle 1**

Nivantha Naidoo | Deborah Layton, FISPE  
Samantha Lane | Tzuyung Douglas Kou

#### **Applied Sensitivity Analyses in Pharmacoepidemiology Database Studies – Argyle 2**

Sebastian Schneeweiss, FISPE | Jeremy Rassen, FISPE  
Richard Wyss | Elizabeth Garry

#### **Foundations in Causal Inference – MR201**

Geetha Iyer | Joshua Gagne, FISPE

#### **Introduction to Machine Learning for Pharmacoepidemiologists – Argyle 3**

Harriet Dickinson | Dana Yael Teltsch | Victoria Strauss  
Orla Doyle | Kathryn Rough

#### **Medical Device Epidemiology – MR605**

Mary Beth Ritchey, FISPE | Christina Mack, FISPE  
Mackenzie Herzog | David Maislin | Paul Coplan, FISPE

#### **New Frontiers for Pharmacoepidemiology: Using New and Mixed Methods for Data Collection – MR501/502**

Nancy Dreyer, FISPE | Christina Mack, FISPE  
Will Dixon | Nabarun Dasgupta

## 12:30 - 2:00 PM

### **LUNCH ON YOUR OWN**

The convention centre is located in a busy downtown area with several nearby dining options.

## 12:45 - 2:00 PM

### **NEW MEMBER & EARLY-STAGE INVESTIGATOR LUNCH – BALLROOM SALON**

*By invitation only; registration required.*

## 2:00 - 6:00 PM

### **EDUCATIONAL SESSIONS**

#### **HALF-DAY AFTERNOON COURSES**

*Prepurchase required.*

#### **Advanced Methods II: How to Make Sure Immortal Time Never Happens – Argyle 1**

Miguel Hernan | Deborah Layton, FISPE  
Xabier Garcia de Albeniz Martinez

#### **How to Design a Real-World Study of Biologics Including Biosimilars – MR106/107**

Jaclyn Bosco, FISPE | Rohini Hernandez  
Natasha Pratt | Ylenia Ingrasciotta

#### **Intermediate / Advanced Topics in Vaccine Safety and Effectiveness – MR202**

Jennifer Gerber | Morgan Marks | Hector Izurieta  
Robert Chen, FISPE | Joanne (Juan) Wu | Cindy Ke Zhou  
Deshayne Fell | Annette Regan | Leah McGrath

#### **Modern Pregnancy Pharmacoepidemiology: Non-Live Birth Outcomes – Argyle 2**

Andrea Margulis, FISPE | Brian Bateman  
Sonia Hernandez-Diaz, FISPE | Krista Huybrechts, FISPE

# PRE - CONFERENCE Program Schedule

## Pharmacoepidemiologic Approaches to Studying Drug-Drug Interactions – MR201

Katsiaryna Bykov | Todd Miano | Antonios Douros

## Pharmacovigilance and Signal Detection – MR605

Judith Maro | Monica Munoz | G. Niklas Norén | Greg Powell

## Risk Minimization and Communication: Science-Based Approaches and Case Studies for Designing and Evaluating Effective Interventions for the Safe Use of Medicinal Products – Argyle 3

Priya Bahri | Meredith Smith, FISPE | Peter Mol  
Elaine Morrato, FISPE | Amir Sarayani | Rania Mouchantaf

**6:00 - 7:30 PM**

## WELCOME RECEPTION ROGERS SQUARE

Tobias Gerhard, FISPE  
ISPE President

Robert Platt, FISPE, Chair  
ICPE 2023 Scientific Program Committee

## ACADEMIC SHOWCASE

Division of Pharmacoepidemiology & Pharmacoeconomics,  
Brigham & Women's Hospital & Harvard Medical School

Harvard School of Public Health & Medical School

ISPE Mentorship Program

ISPE Student Council

Johns Hopkins Center for Drug Safety and Effectiveness

London School of Hygiene & Tropical Medicine

McGill Pharmacoepidemiology Research Unit  
*McGill University, Department of Epidemiology, Biostatistics  
and Occupational Health*

Drug Safety Research Unit  
Pharmacovigilance MSc/ PgD/ PgC

Rutgers Center for Pharmacoepidemiology and  
Treatment Science

UF College of Pharmaceutical Outcomes & Policy

University of Massachusetts Chan Medical School –  
Population & Quantitative Health Sciences

University of North Carolina at Chapel Hill



## ANALYSIS GROUP

Drug Safety Epidemiology and Regulatory RWE

## Driving Excellence and Innovation in Pharmacoepidemiology

### Collaborate with Analysis Group as your trusted scientific partner for:

- Post-approval safety studies (PMC, PMR, PASS) through unique data source access
- Patient-focused benefit-risk assessments incorporating PROMs
- Novel RWE generation and strategy for product registration
- Applications of artificial intelligence/machine learning to accelerate regulatory approval

*Analysis Group is a proud Gold Sponsor of the 39th International Conference on Pharmacoepidemiology and Therapeutic Risk Management. Visit us at Booth #406.*

**For more information, visit [AnalysisGroup.com/epidemiology](https://www.analysisgroup.com/epidemiology) or contact:**

**Mei Sheng Duh, Sc.D., M.P.H.**  
Managing Principal and Chief Epidemiologist  
[mei.duh@analysisgroup.com](mailto:mei.duh@analysisgroup.com)

**Marianne Cunnington, Ph.D., M.Phil.**  
Vice President  
[marianne.cunnington@analysisgroup.com](mailto:marianne.cunnington@analysisgroup.com)

**Maral DerSarkissian, Ph.D.**  
Vice President  
[maral.dersarkissian@analysisgroup.com](mailto:maral.dersarkissian@analysisgroup.com)

# MAIN CONFERENCE

# Program Schedule

F R I

F R I D A Y , A U G U S T 2 5

**7:00 AM - 6:00 PM**

**SPEAKER READY ROOM – MR102**

Only required if you need to upload your presentation, or update/replace an already-uploaded presentation. Please complete uploads 24-hours in advance of your session.

**7:00 AM - 6:00 PM**

**REGISTRATION – CONVENTION HALL PRE-FUNCTION**

**7:30 AM - 6:00 PM**

**LACTATION ROOM – MR505**

*Sponsored by EPI Excellence, LLC*

**7:00 - 8:00 AM**

**CONTINENTAL BREAKFAST – CONVENTION HALL**

**7:00 - 8:00 AM**

**POSTER SESSION SET-UP – CONVENTION HALL**

**8:00 AM - 6:00 PM**

**EXHIBITS / POSTER SESSION A – CONVENTION HALL**

**8:00 - 8:15 AM**

**WELCOME / BALLROOM**

Tobias Gerhard, FISPE  
ISPE President

Robert Platt, FISPE, Chair  
ICPE 2023 Scientific Program Committee

**8:15 - 10:00 AM**

**PLENARY SESSION**

**Town Hall: Global Regulatory Forum on Real-World Evidence**

**Sponsored by ISPE's RWE Collaborative SIG – Ballroom**

This session provides a novel opportunity for ISPE membership to interact with international regulators on scientific initiatives and current approaches around the use of Real-World Data and Real-World Evidence to inform regulatory decision making as it pertains to pharmacoepidemiology. The new town hall format invites officials from Health Canada and the U.S. FDA to set the stage with a fireside chat to discuss key issues facing the field. The international discussion continues with applied RWD examples within specific therapeutic areas including oncology, rare diseases, and infectious diseases, concluding with an interactive panel discussion among global regulators moderated by the FDA Commissioner.

The objective is to facilitate an engaging discussion between ISPE and global regulatory agencies on high impact RWD topics that are at the intersection of regulatory science and pharmacoepidemiology.

**LEARNING OBJECTIVES**

1. Provide a collaborative forum to hear an exchange of ideas among regulatory agencies, academia, industry, and other stakeholders.
2. Illustrate examples of use of RWD and current RWE initiatives by global regulatory agencies.
3. Explore opportunities and challenges using RWD to support global regulatory science research and regulatory decision-making.

**SESSION CHAIR**

**Donna Rivera PharmD., MSc.**

*Oncology Center of Excellence, U.S. Food and Drug Administration*

**Fireside Chat**

**Robert Califf, MD, Commissioner, US Food and Drug Administration**

**Pamela Aung-Thin, Assistant Deputy Minister, Health Canada**

**MODERATOR**

**Brian Strom, MD, MPH**

*Chancellor, Rutgers Biomedical and Health Sciences, Rutgers University*

**Panel**

**Donna Rivera PharmD., MSc.**

*Oncology Center of Excellence,  
U.S. Food and Drug  
Administration*

**Melissa Kampman, PhD.,  
Manager, Data Analytics and  
Real-world Evidence Division,  
Health Canada**

**Yoshi Uyama, PhD.**

*Director, Office of Epidemiology,  
Japan Pharmaceuticals and  
Medical Devices Agency*

**Michal Hirsh-Vexberg, MD**

*Head of the Drug Registration,  
Israeli Ministry of Health*

**Patrice Verpillat**

*Health of Real-World Evidence,  
European Medicines Agency*

**Katherine Donegan, PhD**

*Head of Epidemiology,  
Medicines and Healthcare  
Products Regulatory Agency, UK*

**MODERATOR**

**Robert Califf, MD**

*Commissioner,  
US Food and Drug Administration*



# MAIN CONFERENCE

## Program Schedule

**10:00 - 10:30 AM**

**BREAK – CONVENTION HALL**

**10:30 AM - 12:00 PM**

### CONCURRENT SESSIONS

*SYMPOSIA & WORKSHOPS*

**Curriculum in Pharmacoepidemiology Training and Alignment with Updated Core Competencies: State of the Field and Educational Needs Assessment [31] – Argyle 1**

Amie Goodin | Vicki Osborne | Deborah Layton | Daniela Moga  
Almut Winterstein | Andrew Bate | Catherine Cohet | Lisa Pont  
David Moeny | Olaf Klungel | Simone Pinheiro | John Seeger  
K. Arnold Chan | Joshua Brown | Stanley Edlavitch | Hugh Tilson

**Data to Action: Leveraging Drug Utilization Research to Shift Clinical Practice and Health Policy [32] – Argyle 2**

Mina Tadrous | Lotte Rasmussen | Juan Hincapie-Castillo  
Gillian Caughey

**Developing Code Lists for Pharmacoepidemiology: The How and Why? [33] – Argyle 3**

Sina Noshad | Vincent Lo Re | Tzuyung Douglas Kou  
Asieh Golozar | Susan Oliveria

**Privacy-Preserving Solutions for Real-World Data (RWD) Access and Collaboration: Challenges and Opportunities [34] – MR201**

Echo Wang | Mehmet Burcu | Jeremy Rassen | Randi Foraker Lucy  
Mosquera | Patrice Verpillat

**Ready or Not, Here Come Estimands! The Emerging Attention to Causal Estimands in Real-World Evidence Studies [35] – MR202**

Xabier Garcia de Albeniz Martinez | Costel Chirila  
Miguel Hernan | Daniel Morales Leaver

**12:00 - 1:30 PM**

**LUNCH – BALLROOM**

**12:00 - 1:30 PM**

**POSTER SESSION A/EXHIBITS – CONVENTION HALL**

**12:00 - 1:30 PM**

### ISPE COMMITTEE MEETINGS

*Open to all attendees; lunch available.*

Finance – MR603/604

History & Archives – MR606

Public Policy – MR605

Membership – MR607

**12:15 - 1:15 PM**

**SPOTLIGHT POSTER SESSION A**  
**CONVENTION HALL**

Health Equity

Medical Devices

Medications in Pregnancy and Lactation

Pediatrics

Rare Diseases

RWE Collaborative

Vaccines

**1:30 - 3:00 PM**

### CONCURRENT SESSIONS

*ORAL PRESENTATIONS*

**Applied Methods for Evaluating Effectiveness – Argyle 1**

*MODERATORS:* Mugdha Gokhale | Kenneth Man

**1:30 PM**

**The Augmentation Therapy and Suicide Risk in Patients with Treatment-Resistant Depression Using Target Trial Emulation Framework [36]**

Daniel Hsiang-Te Tsai | Avery Shuei He Yang | Zi Xuan Wong  
Edward Chia-Cheng Lai (*Taiwan*)

**1:45 PM**

**Long-Term Effects of Intra-Articular Corticosteroid Injections Among Knee Osteoarthritis Patients: An Instrumental Variable and Propensity Score Analysis [37]**

Samuel Hawley | Albert Prats-Urbe | Gulraj Matharu  
Antonella Delmestri | Daniel Prieto-Alhambra | Andrew Judge  
Michael Whitehouse (*United Kingdom*)

**2:00 PM**

**Combining Randomized Trials and Observational Studies Data for Comparison of Treatment Effects: An Application to Disease Modifying Therapies for Multiple Sclerosis [38]**

Erwan Muros-Le Rouzic | Yanic Heer | Sean Yiu | Viola Tozzi  
Stefan Braune | Philip van Hóvell | Arnfin Bergmann  
Corrado Bernasconi | Fabian Model | Licinio Craveiro (*Switzerland*)

**2:15 PM**

**Comparative Effectiveness of Generic Versus Brand-Name Fluticasone-Salmeterol Dry Powder Inhalers to Treat COPD [39]**

William Feldman | Aaron Kesselheim | Jerry Avorn  
Massimiliano Russo | Shirley Wang (*United States*)

# MAIN CONFERENCE

## Program Schedule

### 2:30 PM

Cardiovascular Outcomes with SGLT2 Inhibitors Versus DPP4 Inhibitors and GLP-1 Receptor Agonists in Patients with Heart Failure with Reduced and Preserved Ejection Fraction [40]

Chintan Dave | Jimmy Gonzalez | Benjamin Bates  
Soko Setoguchi | Tobias Gerhard (United States)

### 2:45 PM

Assessing Comparability of Osteoporosis Treatment Groups Using Real World Healthcare Data from the U.K. and Denmark: Evaluating Propensity Score and Negative Control Outcome Methods to Address Confounding by Indication [41]

Eng Hooi (Cheryl) Tan | Trishna Rathod-Mistry | Victoria Strauss  
James O'Kelly | Francesco Giorgianni | Richard Baxter  
Alma Pedersen | Vera Ehrenstein  
Daniel Prieto-Alhambra (United Kingdom)

### Due Before, During, and After Pregnancy – Argyle 2

MODERATORS: Ursula Kirchmayer | Srikanth Siddalingegowda

### 1:30 PM

Drug Utilisation of Valproate-Containing Medicinal Products in Women of Childbearing Potential in 5 European Countries: A Population-Based Network Cohort Study Part of DARWIN EU® [42]

Albert Prats-Urbe | Martí Català Sabaté | Katia Verhamme  
Maria de Ridder | Carlen Reyes Reyes | Talita Duarte-Salles  
Peter Rijnbeek | Edward Burn | Daniel Prieto-Alhambra  
Annika Jödicke (United Kingdom)

### 1:45 PM

Determinants of Non-Compliance with the Pregnancy Prevention Program in Women Initiating Oral Isotretinoin Therapy: A Cohort Study from the French Nationwide Claims Database [43]

Anaïs Havet | Clara Bouvard | Aurélie Moskal | Marc Chanelière  
Jérôme Massardier | Bénédicte Lebrun-Vignes  
Annie Pierre Jonville-Bera | Cécile Payet | Marie Viprey (France)

### 2:00 PM

Use of Oral Preventive and Emergency Hormonal Contraceptives: Recent Trends and Response to the U.S. Supreme Court's Dobbs Decision [44]

Dima Qato | Jenny Guadamuz | Andrew Shoostari  
G. Caleb Alexander (United States)

### 2:15 PM

New Long-Acting Reversible Contraceptive Insertions More Than Doubled Among a Commercially Insured, U.S.-Based Outpatient Population from 2010 to 2020 [45]

Chase Latour | Clara Busse | Mekhala Dissanayake | Sara Dejene  
Andrea Knittel | Mollie Wood | Alan Kinlaw (United States)

### 2:30 PM

Antithyroid Drug Use Before and During Pregnancy: Assessment of Switching Patterns and Changes Over Time [46]

Tania Schink | Bianca Kollhorst | Ulrike Haug (Germany)

### 2:45 PM

Lithium in Pregnancy: A Utilization Study in the Five Nordic Countries [47]

Felix Wittström | Carolyn Cesta | Jacqueline Cohen | Marie Bendix  
Mette Bliddal | Mika Gissler | Maarit Leinonen | Laura Pazzagli  
Lotte Rasmussen | Helga Zoega | Johan Reutfors (Sweden)

### Effectiveness of Anticoagulant Therapy – Argyle 3

MODERATORS: Xiaojuan Li | Ya-Hui Yu

### 1:30 PM

Comparative Effectiveness and Safety of Clopidogrel Versus Aspirin in Patients with Acute Ischemic Stroke: A Nationwide Population-Based Study [48]

Hsin-Yi Huang | Chi-Chuan Wang | Chung-Hsuen Wu (Taiwan)

### 1:45 PM

Effectiveness and Safety of Apixaban, Rivaroxaban and Warfarin in Patients with Advanced Kidney Disease and Atrial Fibrillation: A Nationwide U.S. Cohort Study [49]

Edouard Fu | Rishi Desai | Julie Paik | Dae Kim | Yichi Zhang  
Julianna Mastroilli | Alexander Cervone  
Kueiyu Joshua Lin (United States)

### 2:00 PM

Emulating Randomized Controlled Trials of Non-Vitamin K Antagonist Oral Anticoagulants in Patients with Venous Thromboembolism [50]

Dongwon Yoon | Han Eol Jeong | Sohee Park | Seng Chan You  
Soo-Mee Bang | Ju-Young Shin (Republic of Korea)

### 2:15 PM

Framework for Assessing the Reproducibility of Observational Comparative Effectiveness Research: Direct Oral Anticoagulants and Ischemic or Hemorrhagic Events Case Study [51]

Asieh Golozar | Martin Lavalley | Anna Ostropelets  
M. Ines Neves | Priyamvada Desai | Thomas Falconer  
Scott DuVall | Michael Matheny | Marc Suchard  
Christian Reich (United States)

### 2:30 PM

The Comparative Effectiveness and Safety of Warfarin, Rivaroxaban, and Apixaban in Patients with Venous Thromboembolism: An Analysis of Three Real-World U.S. Healthcare Databases [52]

Geetha Iyer | Helen Tesfaye | Gregory Brill | Heidi Zakoul  
Sebastian Schneeweiss | Katsiaryna Bykov (United States)

# MAIN CONFERENCE

## Program Schedule

### 2:45 PM

Effectiveness and Safety of Reduced Dose Prasugrel Versus Standard Dose Ticagrelor in East Asian Patients with Acute Coronary Syndrome Undergoing Percutaneous Coronary Intervention [53]

Hsin-Yi Huang | Chi-Chuan Wang | Yee-Jen Wu  
Chien-Chih Wu | Ling-Ya Huang (Taiwan)

### Effectiveness of Antidiabetic Treatments – MR109

MODERATORS: Cynthia Gorman | Edward Chia-Cheng Lai

### 1:30 PM

Heterogenous Effects of Sodium-Glucose Cotransporter-2 Inhibitors on Nephrolithiasis in Older Adults with Type 2 Diabetes [54]

Yujia Li | Hui Shao | Yi Guo | Yongkang Zhang | Vivian Fonseca  
Lizheng Shi | Jiang Bian | Almut Winterstein  
Serena Jingchuan Guo (United States)

### 1:45 PM

Dipeptidyl Peptidase-4 Inhibitors and the Risk of Skin Cancer Among Patients with Type 2 Diabetes: Population-Based Cohort Study [55]

Richeek Pradhan | Laurent Azoulay | Robert Platt | Oriana Yu  
(Canada)

### 2:00 PM

Healthcare utilization and cost associated with Empagliflozin in Older Adults with Type 2 Diabetes: Results from the EMPRISE Study [56]

Phyo Than Htoo | Helen Tesfaye | Sebastian Schneeweiss  
Deborah Wexler | Robert Glynn | Niklas Schmedt  
Anouk Déruaz-Luyet | Lisette Koenenman | Julie Paik  
Elisabetta Paterno (United States)

### 2:15 PM

SGLT2 Inhibitors Associated with Decreased Risk of Nephrolithiasis Compared to GLP-1 Receptor Agonists: An Active Comparator, New User Cohort Study [57]

Adrian Martinez-De la Torre | Andrea Burden | Anton Pottegård  
Lars Christian Lund (Switzerland)

### 2:30 PM

Sodium-Glucose Cotransporter-2 Inhibitors, and Glucagon-Like Peptide-1 Receptor Agonists, and the Risk of Macrovascular, and Microvascular Complications Among Patients with Type 2 Diabetes and Non-Alcoholic Fatty Liver Disease [58]

Sungho Bea | Kristian Filion | Ju-Young Shin (Republic of Korea)

### 2:45 PM

Empagliflozin on the Risk of Retinopathy in Patients with Type 2 Diabetes: Results from the EMPRISE Study [59]

Helen Tesfaye | Phyo Than Htoo | Julie Paik | Heidi Zakoul  
Niklas Schmedt | Anouk Déruaz-Luyet | Lisette Koenenman  
Deborah Wexler | Elisabetta Paterno (United States)

### Health Outcomes Research:

#### What's in a Choice? – MR201

MODERATORS: Danica Marinac-Dabic | Susana Perez-Gutthann

### 1:30 PM

Association Between Angiotensin Receptor Blocker Drug Recalls and Adverse Clinical Outcomes in Patients with Heart Failure [60]

Katie Suda | Joshua Devine | Mina Tadrous  
Nandita Mukhopadhyay | Inmaculada Hernandez  
Scott Rothenberger | Katherine Callaway Kim (United States)

### 1:45 PM

Regulatory and Health Technology Assessment of Cell and Gene Therapies in Europe: Convergence or Divergence? [61]

Lourens Bloem | Mark Hoogendoorn | Babs Fabriek (Netherlands)

### 2:00 PM

Using a Target Trial Framework to Compare the Effect of High/Low Opioid Dosing Strategies at Post-Surgical Discharge on Newly Developed Opioid Use Disorder [62]

Yu-Chia Hsu | Hezekiel Nanda | Paul Drawz | Genevieve Melton  
Christopher Tignanelli | Bronwyn Southwell | Wendy St. Peter  
(United States)

### 2:15 PM

Novel Uses of Adaptive Designs to Guide provider Engagement in Electronic Health Records (NUDGE-EHR): A Pragmatic Adaptive Database-Randomized Trial [63]

Julie Lauffenburger | Lorenzo Trippa | Robert Glynn  
Massimiliano Russo | Punam Keller | Ted Robertson  
Kaitlin Hanken | Nancy Haff | Niteesh Choudhry (United States)

### 2:30 PM

Personalizing Communication To Improve Medication Adherence Using Reinforcement Learning: A Pragmatic Randomized Trial [64]

Julie Lauffenburger | Elad Yom-Tov | Punam Keller  
Marie McDonnell | Katherine Crum | Gauri Bhatkhande  
Kaitlin Hanken | Nancy Haff | Niteesh Choudhry (United States)

### 2:45 PM

Treatment Effectiveness of Oral Disease-Modifying Agent in Multiple Sclerosis Adjusting for Adherence Trajectories [65]

Jagadeswara Earla | Jieni Li | George Hutton | Rajender Aparasu  
(United States)

# MAIN CONFERENCE

## Program Schedule

### It Starts at The Very Beginning – MR202

MODERATORS: Susan dosReis | Daniel Horton

#### 1:30 PM

Health Canada Advisory Impact on the Prevalence and Trends of Oral Codeine Use in The Pediatric Canadian Population: A Comparative Study Across Provinces [66]

Odile Sheehy | Sherif Eltonsy | Steven Hawken | Padma Kaul  
Brandace Winquist | Olesya Barrett | Anamaria Savu  
Roxana Dragan | Michael Pugliese | Sasha Bernatsky  
Jessica Gorgui | Anick Bérard (Canada)

#### 1:45 PM

The use of ADHD Medication and the Risk of Suicide Attempt: A Multinational Population-Based Self-Controlled Case Series Study [67]

Adrienne Chan | Amy Chan | Edward Chia-Cheng Lai | Sohee Park  
Chin-Yao Shen | Ju-Young Shin | Li Wei | Kenneth Man  
Ian Wong (Hong Kong)

#### 2:00 PM

Antidepressant Treatment Initiation Among Children with Long COVID [68]

Puong Tran | Alejandro Amill-Rosario | Susan dosReis  
(United States)

#### 2:15 PM

The Comparative Effectiveness and Safety of Amoxicillin Alone Versus Amoxicillin/Clavulanate for the Outpatient Treatment of Acute Sinusitis in Children [69]

Timothy Savage | Matthew Kronman  
Sushama Kattinakere Sreedhara | Su Been Lee | Theresa Oduol  
Krista Huybrechts (United States)

#### 2:30 PM

Early-Life Cancer Risk Among Children Conceived by Assisted Reproductive Technology: A Comparative Nationwide Cohort Study from the French National Mother-Child Register "EPI-MERES" [70]

Paula Rios | Philippe Herlemont | Patricia Fauque | Brigitte Lacour  
Pierre Jouannet | Alain Weill | Mahmoud Zureik  
Jacqueline Clavel | Rosemary Dray-Spira (France)

#### 2:45 PM

Performance of Different Computable Phenotypes for the Identification of Opioid-Exposed Infants in the Electronic Health Record [71]

Andrew Wiese | Julia Phillippi | Alexandra Muhar  
Aleksandra Polic | Ge Liu | Sarah Loch | Henry Ong  
Wu-Chen Su | Wei-Qi Wei | Stephen Patrick (United States)

### 3:00 - 3:30 PM

BREAK / POSTERS / EXHIBITS – CONVENTION HALL

### 3:30 - 5:00 PM

#### CONCURRENT SESSIONS

##### SYMPOSIA & WORKSHOPS

Evaluating Challenges in Designing External Control Arm (ECA) Studies to Contextualize Effectiveness in Single-Arm Clinical Trials: A Case in Hematologic Malignancies [72] – Argyle 1

Wenzhen Ge | Christian Hampp | Bingcao Wu | Paul Spin  
K. Arnold Chan | Catherine Lerro

Integration of Systems Biology and Pharmacoepidemiology for Drug Repurposing Research: Lessons From the Drug Repurposing for Effective Alzheimer's Medicines (DREAM) Study [73] – Argyle 2

Rishi Desai | Tobias Gerhard | Jodi Segal | Madhav Thambisetty

Introducing CoLab: The Evolution of U.S.-Canada International Collaboration on Drug Safety and Effectiveness [74] – Argyle 3

Judith Maro | Tarry Ahuja | Melissa Kampman  
David Moeny | Kristian Filion

Leveraging Real-World Insights to Inform Long-term Follow-up for Cell and Gene Therapies: Opportunities for Pharmacoepidemiologists [75] – MR201

Jamie Geier | Kui Huang | Emily Bratton | Peter Mol  
Quazi Ataher | Rosa Gini

Sustainable Drug Use: Role of Pharmacoepidemiologists and Their Tools Addressing Environmental Impact of Drug Utilization [76] – MR202

Björn Wettermark | Elisabetta Poluzzi | Ana Tomas  
Elkanah Linder | Soko Setoguchi | Johanna Villén

### 5:00 - 5:15 PM

BREAK



# MAIN CONFERENCE

## Program Schedule

**5:15 - 6:45 PM**

### CONCURRENT SESSIONS

#### ORAL PRESENTATIONS

#### **Fear Not; Get the Shot – Argyle 1**

MODERATORS: Deborah Layton | Jaclyn Bosco

#### **5:15 PM**

Reporting Adverse Events Following Immunization in Ghana - Health Care Workers Experiences [77]

Nana Ansah | Daniel Weibel | Samuel Oladokun | Enyonam Duah  
Patrick Ansah | Abraham Oduro | Miriam Sturkenboom (Ghana)

#### **5:30 PM**

Concordance Between Analyses from the Moderna Global Safety Database (GSD) and a U.S. Population-Based Study for COVID-19 Vaccine, mRNA-1273 [78]

Priyadarshani Dharia | Samantha St. Laurent | Vaishali Khamamkar  
Walter Straus | Veronica Urdaneta | Magalie Emilebacker  
Katherine Mues | Christopher Bush | Neloufar Rahai | David Martin  
Daina Esposito (United States)

#### **5:45 PM**

Active Vaccine Safety Surveillance Utilizing Administrative Data: Evaluating the Use of Open and Closed Claims Vs. Closed Claims Alone [79]

Deesha Patel | Victoria Cooley | Christopher Bush  
Neloufar Rahai | Katherine Mues | Rebecca Taylor | Sahar Syed  
Shaina Desai | Pippa Hodgkins | Brent Arakaki  
Priyadarshani Dharia | David Martin | Daina Esposito (United States)

#### **6:00 PM**

Myocarditis Risk Following Immunization with Spikevax Primary Series and Booster Doses in a U.S. Administrative Database [80]

Daina Esposito | Christopher Bush | Neloufar Rahai  
Katherine Mues | Deesha Patel | Victoria Cooley | Sahar Syed  
Shaina Desai | Brent Arakaki | Priyadarshani Dharia  
David Martin (United States)

#### **6:15 PM**

Evaluation of Potential Adverse Events Following COVID-19 mRNA Vaccination Among Adults Aged 65 Years and Older: A Self-Controlled Study in the U.S. [81]

Hui-Lee Wong | Azadeh Shoaibi | Patricia Lloyd Tainya Clarke  
Yoganand Chillarige | Rose Do | Mao Hu | Yixin Jiao  
Andrew Kwist | Arnstein Lindaas | Rowan McEvoy  
Michelle Ondari | Shruti Parulekar | Xiangyu Shi | Jing Wang  
Kathryn Matuska | Yun Lu | Joyce Obidi | Cindy Zhou  
Jeffery Kelman | Richard Forshee | Steven Anderson (United States)

#### **6:30 PM**

Safety of Concomitant Administration of 23-Valent Polysaccharide Pneumococcal Vaccine and Influenza Vaccine Among the Elderly [82]

Heehyun Won | Jeong Ah Kim | Na-Young Jeong  
Nam-Kyong Choi (Republic of Korea)

#### **Finding Balance in the Rising Tides of Drug Safety in Older Adults: A Global Perspective – Argyle 2**

MODERATORS: Jennifer Lund | Shanna Trenaman

#### **5:15 PM**

Use of Cholinesterase Inhibitors and Non-Steroidal Anti-Inflammatory Drugs and the Risk of Peptic Ulcers: A Population-Based Self-Controlled Case Series Study [83]

Máté Szilcz | Jonas Wastesson | Amaia Calderón-Larrañaga  
Daniel Prieto-Alhambra | Pierre-Olivier Blotiere | Géric Maura  
Kristina Johnell (Sweden)

#### **5:30 PM**

Association of Anticholinergic Burden and Risk of Pneumonia in Aged People [84]

Avery Shuei He Yang | Xin-Yu Fan Jiang | Daniel Hsiang-Te Tsai  
Edward Chia-Cheng Lai (Taiwan)

#### **5:45 PM**

National Surveillance Using a Clinical Quality Indicator for Prolonged Antipsychotic Use Among Older Australians Living with Dementia Who Access Aged Care Services [85]

Janet Sluggett | Tracy Air | Maria Inacio | Catherine Lang  
Stephanie Ward | Susannah Ahern | Xiaoping Lin | Kasey Wallis  
Gillian Caughey (Australia)

#### **6:00 PM**

Effect of Non-benzodiazepine Hypnotics on Motor Vehicle Crashes Among Older Adults: A Sequential Target Trial Emulation [86]

Andrew Zullo | Marzan Khan | Melissa Pfeiffer | Seth Margolis  
Brian Ott | Allison Curry | Nina Joyce (United States)

#### **6:15 PM**

Association Between Antihypertensive Medication Initiation and Risk of Fractures Among Older Adults in VA Long-Term Care Facilities [87]

Chintan Dave | Yongmei Li | Michelle Odden (United States)

#### **6:30 PM**

Cumulative Sodium-Glucose Cotransporter 2 Inhibitor Exposure and Incident Dementia: A Population-Based Cohort Analysis [88]

Che-Yuan (Joey) Wu | Carina Iskander | Christa Wang  
Lisa Xiong Baiju Shah | Jodi Edwards | Moira Kapral  
Nathan Herrmann | Krista Lanctôt | Hugo Cogo-Moreira  
Bradley MacIntosh | Jennifer Rabin | Sandra Black | Refik Saskin  
Walter Swardfager (Canada)

# MAIN CONFERENCE

## Program Schedule

F R I

**5:15 - 6:45 PM**

### **LIGHTNING FORUM SESSION 1** *ARGYLE 3*

#### **Polypharm**

*MODERATORS*

Helga Gardarsdottir | Christopher Rentsch

**5:15 PM**

Trends in Psychotropic Polypharmacy Among Medicaid-Enrolled Youths in One U.S. State, 2015-2020 [89]

Yueh-Yi Chiang | Alejandro Amill-Rosario | Haeyoung Lee  
Phuong Tran | Susan dosReis *(United States)*

**5:20 PM**

Contribution of Incident Potentially Inappropriate Medications to Polypharmacy-Associated Mortality in Individuals 41-64 Years of Age [90]

Jordan Guillot | Amy Justice | Kirsha Gordon | Melissa Skanderson  
Antoine Pariente | Julien Bezin | Christopher Rentsch *(France)*

**5:25 PM**

Ten-Year Trajectories of Multimorbidity and Impact on Polypharmacy in Older People [91]

Marc Simard | Elham Rahme | Marjolaine Dubé  
Véronique Boiteau | Denis Talbot | Caroline Sirois *(Canada)*

**5:30 PM**

Depressive Symptoms and Polypharmacy Among Adults: A Population-Based Analysis Using National Health and Nutrition Examination Survey (NHANES) Data [92]

Elyse Miller | Michele Jonsson Funk *(United States)*

**5:35 PM**

Polypharm Panel Discussion

## Carelon Research powerful data and real-world insights

How do we provide advantages in the race to develop real-world insights and respond to regulatory requirements?

At Carelon Research (formerly HealthCore), our safety and epidemiology research experts utilize scientific leadership and the Healthcare Integrated Research Database (HIRD®) to deliver clarity and confidence for complex questions.



Visit us at ICPE booth #802  
Scan the QR code for a full list of  
Carelon Research presentations.



**Research powered  
by the HIRD®**



**Maternal health research  
including integrated  
infant data**



**Vaccine research  
incorporating state  
registry data**



**Advanced algorithm  
development and  
validation**



# MAIN CONFERENCE

## Program Schedule

### Pregnancy

#### MODERATORS

Marleen Van Gelder | Helga Gardarsdottir

#### 5:45 PM

Characterizing Medication Use Patterns Among Pregnant and Non-Pregnant Patients with COVID-19 in the Sentinel System [93]

Mayura Shinde | Austin Cosgrove | Jolene Mosley Maria Kempner  
Jennifer Lyons | Elizabeth Messenger-Jones | Emma Hoffman  
José Hernández-Muñoz | Danijela Stojanovic | Ben Wong Leyla  
Sahin | Yueqin Zhao Susan Andrade | Darren Toh  
Wei Hua (United States)

#### 5:50 PM

Disorders of Glycemic Control in Child Following Exposure to Antibiotics: A Nationwide Cohort Study [94]

Eun-Young Choi | Sungho Bea | Ju-Young Shin (Republic of Korea)

#### 5:55 PM

Differences in Urinary Tract Infection Incidence During Pregnancy by Racial and Ethnic Group in an Integrated Health System in the U.S., 2010-2022 [95]

Paige Wartko | Sharon Fuller | Anne Butler | Susan Shortreed  
Michael Durkin | Sarah Osmundson | Katelin Nickel  
Sandra McAteer | Robin Garcia | Sascha Dublin (United States)

#### 6:00 PM

Prescription Medication Use During Pregnancy in the United States from 2011 to 2019 [96]

Omar Mansour | Rienna Russo | Loreen Straub  
Krista Huybrechts | Sonia Hernandez-Diaz (United States)

#### 6:05 PM

Pregnancy Panel Discussion

### Trends

#### MODERATORS

Helga Gardarsdottir | Lawrence Rasouliyan

#### 6:15 PM

Urinary Escherichia Coli Antimicrobial-Resistance Trends and Antibiotic Use in Australian Residential Aged Care from 2016-2018: An Ecological Study [97]

Chloe Smit | Lisa Pont | Hamish Robertson | Katja Taxis  
Kris Rogers | Caitlin Keighley | Spiros Miyakis (Australia)

#### 6:20 PM

Trends and Inequalities in Statin Use for the Primary and Secondary Prevention of Cardiovascular Disease [98]

Rutendo Muzambi | Krishnan Bhaskaran | Emily Herrett  
(United Kingdom)

#### 6:25 PM

Increase in Mental Health Conditions and Psychotropic Prescribing in Teenage Girls During the COVID-19 Pandemic in the U.S. [99]

Loreen Straub | Brian Bateman | Krista Huybrechts | Seanna Vine  
(United States)

#### 6:30 PM

Non-Antibiotic Prescription Drug Use Among Danish Children and Adolescents 2005-2021 [100]

Helene Kildegaard | Morten Olesen | Lotte Rasmussen (Denmark)

#### 6:35 PM

Trends Panel Discussion

### Vaccine Potpourri – MR109

MODERATORS: Nkuchia M'ikanatha | Morgan Marks

#### 5:15 PM

The Contribution of Immunization Information System Data to Claims-Based Capture of Vaccines Used to Prevent Mpox and Implications for Claims-Based Mpox Surveillance [101]

Lauren Peetluk | Michael Wilkinson | Wafa Tarazi | Tainya Clarke  
Joann Gruber | Alexandra Stone | Grace Yang | Kandace Amend  
Patricia Lloyd | Azadeh Shoaibi | Richard Forshee  
Steven Anderson | John Seeger | Elizabeth Bell (United States)

#### 5:30 PM

High-Dose Influenza Vaccine Receipt: Geographic Variation in Racial Health Disparities [102]

Joe Silva | Channele Howe | John Jackson | Melissa Riester  
Barbara Bardenheier | Liou Xu | Gary Puckrein | Robertus van Aalst  
Matthew Loiacono | Andrew Zullo (United States)

#### 5:45 PM

Effectiveness of Recombinant Zoster Vaccine Against Herpes Zoster in a Real-World Setting. The Vaccine Safety Datalink [103]

Ousseny Zerbo | Joan Bartlett | Bruce Fireman | Ned Lewis  
Kristin Goddard | Kathleen Dooling | Jonathan Duffy | Jason Glanz  
Allison Naleway | James Donahue | Nicola Klein (United States)

#### 6:00 PM

Comparing Vaccination Timeliness Among U.S. Children in the 2019 and 2021 National Immunization Survey-Child [104]

Sophia Newcomer | Sarah Michels | Alexandria Albers  
Rain Freeman | Christina Clarke | Matthew Daley | Jason Glanz  
(United States)

#### 6:15 PM

Statins May Modulate the Effectiveness of the Flu Vaccine According to the Type of Respiratory Outcome: Results from the Statin Treatment Options During Vaccination Against inFLUenza (STOPFlu) Study [105]

William Henley | Adam Streeter (United Kingdom)

# MAIN CONFERENCE

## Program Schedule

FR I

### 6:30 PM

Assessment of Neurological and Immunological Adverse Events Following Childhood Pneumococcal Vaccination: A Population-Based Self-Controlled Risk Interval Analysis [106]

Ju Hwan Kim | Dongwon Yoon | Hyesung Lee | Ju-Young Shin  
(Republic of Korea)

### Mixing Up the Methods in Drug Utilization Research – MR201

MODERATORS: Andrea Burden | Petra Denig

### 5:15 PM

Approach to Standardised Drug Utilisation Analyses in DARWIN EU© [107]

Annika Jödicke | Albert Prats-Urbe | Martí Català Sabaté  
Edward Burn | Maria de Ridder | Peter Rijnbeek | Katia Verhamme  
Daniel Prieto-Alhambra (United Kingdom)

### 5:30 PM

Using Day-Level Registry Data to Assess Heterogeneous and Time-Varying Medication Exposure Patterns in Patients Receiving Long-Term Outpatient Antibiotic Therapy, 2015-2022 [108]

Madison Ponder | Renae Boerneke | Asher Schranz  
Michael Swartwood | Claire Farel | Alan Kinlaw (United States)

### 5:45 PM

Projected Impact of Weight-Loss Medication Use on Racial-Ethnic Disparities in Adolescent Obesity [109]

Mary Ellen Vajravelu | Patricia Chu | David Frank | Ravy Vajravelu  
(United States)

### 6:00 PM

Approaches to the Description of Patterns of Care After Colitis Diagnosis in Melanoma Patients Treated with Immune Checkpoint Inhibitors (ICIs) [110]

Xianying Pan | Vishal Kulkarni | Raminder Pathak | Stefano Monda  
Imran Hasan (United States)

### 6:15 PM

Characteristics of U.S. Middle-Aged Adults with Polypharmacy: An Unsupervised Machine Learning Approach [111]

Michael Munsell | April Duddy | Matthew Lucci  
Tiffany Woodworth (United States)

### 6:30 PM

Assessing the Performance of Group-Based Trajectory Modelling Method to Discover Patterns of Medication Adherence [112]

Alind Gupta | Awa Diop Iouis Dron | Sabrina Mueller | Gerald Smith  
(Canada)

### COVID Consequences – MR202

MODERATORS: Alec Walker | Debabrata Roy

### 5:15 PM

Association between COVID-19 Vaccination and Healthcare Contacts for Menstrual Disturbance and Pre- and Post-Menopausal Bleeding – A Nationwide Cohort Study of 3 Million Swedish Women [113]

Yiyi Xu | Rickard Ljung | Anders Sundström | Susannah Leach  
Ebba Hallberg | Maria Bygdell | Maria Larsson | Veronica Arthursen  
Magnus Gisslen | Rolf Gedeberg | Fredrik Nyberg (Sweden)

### 5:30 PM

Stroke, Myocardial Infarction, and Pulmonary Embolism after COVID-19 mRNA bivalent booster in People Aged 50 Years or Older [114]

Marie-Joelle Jabagi | Marion Bertrand | Jérémie Botton  
Stéphane Le Vu | Jérôme Drouin | Alain Weill  
Rosemary Dray-Spira | Mahmoud Zureik (France)

### 5:45 PM

Myocarditis Associated with Sars-Cov-2 Vaccines by Dose and Brand in Three European Countries Using Large Electronic Health Care Data Sources: A Self-Controlled Risk Interval Study in the COVID-19 Vaccine Monitor Study [115]

Carlos Durán | Svetlana Belitser | Sophie Bots | Fabio Riefolo  
Davide Messina | Rosa Gini | Patricia García-Poza  
Mar Martín Pérez | Juan José Carreras | Elisa Correcher-Martínez  
Arantxa Urchueguía | Patrick Souverein | Felipe Villalobos  
Judit Riera-Arnau | Anna Schultze | Ian Douglas | Olaf Klungel  
Miriam Sturkenboom (Netherlands)

### 6:00 PM

Cerebral Venous Sinus Thrombosis without Thrombocytopenia After ChAdOx1 nCoV-19 Vaccination [116]

Mi-Sook Kim | Jeong Pil Choi | Eunsil Yoon | Joongyub Lee  
Joung-Ho Rha (Republic of Korea)

### 6:15 PM

Effect of COVID-19 Vaccination on Thromboembolic and Cardiovascular Complications Following SARS-CoV-2 Infection [117]

Núria Mercadé Besora | Annika Jödicke | Elena Roel  
Antonella Delmestri | Clara Prats | Daniel Prieto-Alhambra  
Martí Català Sabaté (Spain)

### 6:30 PM

Risk of Guillain-Barré Syndrome Following COVID-19 Vaccines: A Nationwide Self-Controlled Case Series Study [118]

Jérémie Botton | Stéphane Le Vu | Jérôme Drouin  
Marion Bertrand Marie-Joelle Jabagi | Laura Semenzato  
Alain Weill | Rosemary Dray-Spira | Mahmoud Zureik (France)



# MAIN CONFERENCE

## Program Schedule

**7:00 - 8:00 PM**

### ISPE SPECIAL INTEREST GROUP MEETINGS

*Open to all attendees.*

Adherence – MR 606

AsPEN – MR603/604

Cell & Gene Therapy – MR607

CER – MR614

Database – MR608/609

Digital Epidemiology – MR611

Drug-Drug Interaction – MR602

Drug Utilization Research (DUR) – Ballroom

Environmental Pharmacoepidemiology – MR615

Genomics & Precision Medicine —Argyle 3

Geriatric Pharmacoepidemiology – Argyle 2

Health Equity – MR612/613

Medications in Pregnancy & Lactation – MR109

Pediatric – MR103

Rare Disease – Argyle 1

RWE Collaborative – MR202

Vaccines – MR201

**8:30 - 11 PM**

### STUDENTS/EARLY CAREER PROFESSIONALS MEET & GREET

*Hosted by the ISPE Student Council*

Roxbury Urban Dive Bar,  
Grafton Connor Downtown Complex

## The PHARMO Institute and Lumanity are Partnering to Invest in New Solutions to Support Enhanced Real World Data Analytics

Check out our presentations at ICPE, including  
eight posters and three oral presentations

- Impact of the COVID-19 Pandemic in the Netherlands on Primary Healthcare Use and Clinical Outcomes in People With Type 2 Diabetes.
- Risk of Cardiovascular Events After an Exacerbation of Chronic Obstructive Pulmonary Disease: A Cohort Study Using the PHARMO Data Network.
- Impact of 2018 EU Risk Minimization Measures and Revised Pregnancy Prevention Program on Utilization and Prescribing Trends of Valproates.



Working together to address global use cases in pharmacoepidemiology and HEOR to help optimize patient access to care.

Reach out to [contact@lumanity.com](mailto:contact@lumanity.com) for more information.





# MAIN CONFERENCE

## Program Schedule

SAT

S A T U R D A Y , A U G U S T 26

**7:00 AM - 6:00 PM**

**SPEAKER READY ROOM – MR102**

Only required if you need to upload your presentation, or update/replace an already-uploaded presentation. Please complete uploads 24-hours in advance of your session.

**7:00 AM - 6:00 PM**

**REGISTRATION – CONVENTION HALL PRE-FUNCTION**

**7:30 AM - 6:00 PM**

**LACTATION ROOM – MR505**

*Sponsored by EPI Excellence, LLC*

**7:00 - 8:00 AM**

**CONTINENTAL BREAKFAST – CONVENTION HALL**

**7:00 - 8:00 AM**

**ISPE REGIONAL INTEREST GROUP MEETINGS**

*Open to all attendees.*

**Africa – MR604**

**Latin America – MR612/613**

**7:00 - 8:00 AM**

**POSTER SESSION B SET-UP – CONVENTION HALL**

**8:00 AM - 6:00 PM**

**EXHIBITS / POSTER SESSION B – CONVENTION HALL**

**8:00 - 9:30 AM**

**CONCURRENT SESSIONS:  
ORAL PRESENTATIONS**

**A Tour of Informatics:  
From Prediction to Prevalence – Argyle 1**

*MODERATORS:* Julie Lauffenburger | Rosa Gini

**8:00 AM**

**Breast Cancer Cohort Comparison Among Four Real-World Databases [119]**

Xinyue Liu | Golnoosh Alipour Haris | Changxia Shao  
Mehmet Burcu | Edward Bortnichak | Sarah Markt | Thao Vo  
Chu-Ling Yu (*United States*)

**8:15 AM**

**Comparison of EHR Data-Completeness in Patients with Different Types of Medical Insurance Coverage in the United States [120]**

Priyanka Anand | Yichi Zhang | David Merola | Yinzhu Jin  
Shirley Wang | Joyce Lii | Jun Liu | Kueiyu Joshua Lin (*United States*)

**8:30 AM**

**Variation in Mother-Infant Linkage Rates by Jurisdiction in U.S. Medicaid Data [121]**

Bradley Hammill | Michael Stagner | Judith Maro | Sarah Dutcher  
David Moeny | Robert Rosofsky | Daniel Kiernan | Laura Shockro  
Alexander Mai | Jessica Pritchard | Steven Lippmann  
Pratap Adhikari (*United States*)

**8:45 AM**

**Developing Clinically Interpretable Machine Learning Algorithms for Pressure Injury Safety Surveillance with Explainable AI [122]**

Andy Wilson | Jenny Alderden | Jace Johnny (*United States*)

**9:00 AM**

**Brain Metastasis Prediction in Patients with Metastatic Breast Cancer using a U.S. Nationwide Clinico-genomic Database [123]**

Yunru Huang | Tianyi Sun | Thibaut Sanglier | Chiara Lambertini  
Adam Knott | Yolande Du Toit | Raf Poppe | Eleonora Restuccia  
Sanne de Haas | Patricia Luhn (*United States*)

**9:15 AM**

**Prevalence of Probable Alzheimer's Disease in Veteran Patients Based on Clinical Notes from Electronic Health Records [124]**

Donald Miller | Guneet Jasuja | Byron Aguilar | Xuyang Li  
Ekaterina Shishova | Dan Berlowitz | Peter Morin  
Maureen O'Conner | Andrew Nguyen | Cindy Christiansen  
Raymond Zhang | Amir Abbas Tahami Monfared | Quanwu Zhang  
Weiming Xia (*United States*)

# MAIN CONFERENCE

## Program Schedule

### Brainstorm NS Treatments/Exposure – Argyle 2

MODERATORS: Ian Douglas | Kristian Filion

#### 8:00 AM

Methotrexate and the Risk of Alzheimer's Disease Among U.S. Patients with Rheumatoid Arthritis [125]

Caitlin Dodd | Elsie Divinagracia | Gally Reznor | Michael Munsell  
(Netherlands)

#### 8:15 AM

Association Between Gabapentinoids and the Risk of Severe Exacerbations in Patients with Chronic Obstructive Pulmonary Disease [126]

Alvi Rahman | Sophie Dell'Aniello | Erica Moodie  
Madeleine Durand | Janie Coulombe | Jean-François Boivin  
Pierre Ernst | Christel Renoux (Canada)

#### 8:30 AM

Comparative Safety of Alprazolam Versus Other Benzodiazepines and Bupirone and Risk of Suicidal Behavior [127]

Jill Lavigne | Kwan Hur | J. John Mann | Robert Gibbons  
(United States)

#### 8:45 AM

Use of Hypnotic-Sedative Medication and Risk of Falls and Fractures in Danish Adults: A Self-Controlled Time-Series Study [128]

Merete Osler | Maarten Pieter Rozing | Marie Kim Wium-Andersen  
Ida Kim Wium-Andersen | Terese Sara Høj Jørgensen  
Martin Jørgensen (Denmark)

#### 9:00 AM

Risk of Osteoporotic Fractures in Menopausal Women with Common Mental Health Problems Using SSRI/SNRI antidepressants: Cohort Study [129]

Dana Alsugeir | Li Wei | Matthew Adesuyan | Vikram Talaulikar  
Ruth Brauer (Saudi Arabia)

#### 9:15 AM

Risk of Opioid Overdose with Concomitant Use of Oxycodone and Selective Serotonin Reuptake Inhibitors [130]

Katsiaryna Bykov | C. Andrew Basham | Nazleen Khan  
Seanna Vine | Heba Edrees | Julianna Mastroilli | Brian Bateman  
Robert Glynn | Krista Huybrechts (United States)

### Don't Lose Heart – Argyle 3

MODERATORS: Elena Rivero-Ferrer | Elizabeth Bell

#### 8:00 AM

Signal Evaluation Using Observational Databases to Examine Methylphenidate Use and the Risk of Epistaxis [131]

David Kern | Steven Smugar | Azza Shoaibi | Patrina Muller  
Anthony Sena | Martijn Schuemie | James Gilbert  
Mitchell Conover | Patrick Ryan (United States)

#### 8:15 AM

Statin Use and the Risk of Cancer in Patients with Heart Failure: A Target Trial Emulation [132]

Chengsheng Ju | Wallis Lau | Li Wei (United Kingdom)

#### 8:30 AM

Sequential Safety Monitoring of Rofecoxib for Cardiovascular Adverse Effects [133]

Saad Abbasi | Lars Christian Lund | Jesper Hallas  
Martin Thomsen Ernst | Anton Pottegård (Denmark)

#### 8:45 AM

Impact of Beta-Blockers on Mortality and Cardiovascular Disease Outcomes in Patients with Obstructive Sleep Apnoea: A Target Trial Emulation Study [134]

Anthony Chen | Chengsheng Ju | Isla Mackenzie | Allan Struthers  
Li Wei | Kenneth Man (United Kingdom)

#### 9:00 AM

Cardiovascular Safety of Ibuprofen Use for Acute Pericarditis: A Danish Population-Based Cohort Study [135]

Kasper Bonnesen | Morten Schmidt Jakob Kjølby Eika  
Vera Ehrenstein | Henrik Toft Sørensen (Denmark)

#### 9:15 AM

Sclerostin Inhibition, Cardiovascular Biomarkers, Risk Factors, and Clinical Outcomes: A Mendelian Randomisation Analysis Using U.K. Biobank Data [136]

Marta Alcalde-Herraiz | Junqing Xie | Danielle Newby | Clara Prats  
Dipender Gill | Daniel Prieto-Alhambra | Albert Prats-Urbe  
Martí Català Sabaté (United Kingdom)

# MAIN CONFERENCE

## Program Schedule

S  
A  
T

### Let Us Give it a Trial: Methods in PE – MR109

MODERATORS: Jessica Franklin | Soko Setoguchi

#### 8:00 AM

Conditions for Unbiased Complete Case Analysis in External Control Arms: A Simulation Study [137]

Michael Webster-Clark | Jessie Edwards | Rachael Ross (Canada)

#### 8:15 AM

Large-Scale Empirical Identification of Candidate Comparators for Pharmacoepidemiological Studies [138]

Justin Bohn | James Gilbert | Christopher Knoll | David Kern  
Patrick Ryan (United States)

#### 8:30 AM

A Meta-Analysis of Bias in Non-Small Cell Lung Cancer External Control Validation Studies Using PFS and Real-World PFS Endpoints [139]

Michael Bretscher | Sanaa Bahmane | Chris Harbron  
Devin Incerti (Switzerland)

#### 8:45 AM

Evaluation of Methods for Building a Hybrid Real-World (RW) Control Arm for Baricitinib Phase IIB Randomized Controlled Trial (RCT) in Patients with Rheumatoid Arthritis (RA) [140]

Heather Litman | Oksana Pugach | Kristin Sheffield  
Anita Loughlin | Mingyang Shan | Douglas Faries  
Carla Roberts-Toler | Paul Lakin | Zhanglin Cui | Leslie Harrold  
(United States)

#### 9:00 AM

A Bayesian Framework to Summarize Negative Control Outcome Models Assessing the Comparability of Patients Initiating Migraine Preventive Medications [141]

Shia Kent | David Pritchard | Sam Oh | Robert Urman  
Paul Muntner | Rohini Hernandez | M. Alan Brookhart (United States)

#### 9:15 AM

Using Negative Control Outcomes to Identify Unmeasured Confounding in a Self-Controlled Risk Interval Study Evaluating the COVID-19 Vaccine Myocarditis Safety Signal [142]

Sophie Bots | Svetlana Belitser | Carlos Durán | Judit Riera-Arnau  
Anna Schultze | Davide Messina | Elena Segundo | Ian Douglas  
Juan José Carreras | Patricia García-Poza | Rosa Gini  
Consuelo Huerta | Mar Martín-Perez | Ivonne Martin  
Olga Paoletti | Carlo Alberto Bissacco | Elisa Correcher-Martínez  
Patrick Souverein | Arantxa Urchueguía | Felipe Villalobos  
Miriam Sturkenboom | Olaf Klungel (Netherlands)

### Liver and Pregnancy Research Gone Viral – MR201

MODERATORS: Emily Brouwer | Jacinthe Leclerc

#### 8:00 AM

Comparative Effectiveness and Safety of Apixaban and Rivaroxaban in Cirrhosis and Atrial Fibrillation [143]

Kueiyu Joshua Lin | Tracey Simon | Yichi Zhang  
Julianna Mastrorilli | Alexander Cervone (United States)

#### 8:15 AM

Comparative Effectiveness of Non-Selective Beta Blockers in Cirrhosis [144]

Kueiyu Joshua Lin | Tracey Simon | Yichi Zhang  
Julianna Mastrorilli | Alexander Cervone (United States)

#### 8:30 AM

Sodium-Glucose Cotransporter-2 Inhibitors and Risk of Hepatocellular Carcinoma Among Patients with Type 2 Diabetes: A Population-Based Cohort Study [145]

Sungho Bea | Han Eol Jeong | Yunha Noh | Sohee Park  
Dong Hyun Sinn | Jae Hyeon Kim | Oriana Yu | Laurent Azoulay  
Ju-Young Shin (Republic of Korea)

#### 8:45 AM

Association of Oral Direct-Acting Antiviral Therapy with Development of Parkinson's Disease in Patients with Chronic Hepatitis Virus [146]

Pilar Hernandez-Con | Raj Desai | Haesuk Park (United States)

#### 9:00 AM

Comparative Effectiveness of the Levonorgestrel (LNG) Implant and Depot Medroxyprogesterone Acetate (DMPA) Injectable for Prevention of Pregnancy Among Women Living with HIV on Efavirenz [147]

Katie Mollan | Daniel Westreich | Brian Pence | Agatha Bula  
Clara Lemani | John Chapola | Jennifer Winston | Karen Diepstra  
Jill Hagey | Sam Phiri | Jane Chiwoko | Mina Hosseinipour  
Michael Hudgens | Mackenzie Cottrell | Jennifer Tang  
(United States)

#### 9:15 AM

Treating Genital Herpes Infection During Pregnancy to Reduce the Risk of Preeclampsia: A Prospective Cohort Study of more than 89,000 Pregnant Women [148]

De-Kun Li | Jeannette Ferber (United States)

# MAIN CONFERENCE

## Program Schedule

### With Whom Do We Compare? – MR202

MODERATORS: Stanley Edlavitch | Anick Bérard

#### 8:00 AM

Case Validation in Electronic Health Records linked with a Disease-Specific Clinical Database: Use Case in Pulmonary Arterial Hypertension [149]

Eva-Maria Didden | Di Lu | Haley Hedlin | Andrew Hsi  
Monika Brand | Roham Zamanian (Switzerland)

#### 8:15 AM

Does Misclassification Due to Electronic Health Record Discontinuity Cause Biased Effect Estimates in Comparative Effectiveness Research? [150]

Yin Zhu Jin | Richard Wyss | Shirley Wang | Rishi Desai  
Kueiyu Joshua Lin (United States)

#### 8:30 AM

International Classification of Diseases (ICD-10) Code Identification of Lab-Confirmed SARS-CoV-2 within Electronic Health Data [151]

Sasha Bernatsky | Marina Birk | Autumn Neville | Louise Pilote  
Erik Youngson | James King | Anick Bérard | Sherif Eltonsy  
Cristiano Moura (Canada)

#### 8:45 AM

Using Tree-Based Scan Statistics for Signal Identification: Screening for Elevated Congenital Malformation Risk Following Prenatal Antipsychotic Exposure [152]

Loreen Straub | Shirley Wang | Sonia Hernandez-Diaz  
Seanna Vine | Massimiliano Russo | Brian Bateman | Yanmin Zhu  
Krista Huybrechts (United States)

#### 9:00 AM

How to Underpower Your Real-World Data Study: Examples and Ways to Avoid Them Using Quantitative Bias Analysis [153]

Sudhir Venkatesan | Christen Gray (United Kingdom)

#### 9:15 AM

A Methodology Study to Evaluate External Comparator Arm Study Results Versus Randomised Controlled Trial Results: Metastatic Hormone-Sensitive Prostate Cancer Case Study [154]

Wilhelmina Hoogendoorn | Héctor Sanz | Chantal Quinten  
Joan Largent | Gerd Rippin (Netherlands)

### 9:30 - 10:00 AM

BREAK / POSTERS / EXHIBITS – CONVENTION HALL

### 10:00 - 11:30 AM

#### PLENARY SESSION

#### Patient Involvement in the Development and Safe Use of Medicines – Ballroom

Regional authorities worldwide have called for greater patient involvement in the development and safe use of medicines, including:

- IMI-Prefer (EU) for obtaining patient preferences in medical product decision making
- U.S. FDA Patient-Focused Drug Development (PDUFA VII Commitment) for capturing meaningful incorporation of patient voice into drug development and evaluation
- EMA Good Pharmacovigilance Practice (GVP Module XVI, Rev 3) for patient engagement concerning additional risk minimization measures, including selection of tools and effectiveness indicators.

The 2022 Report from the Working Group XI Council for International Organizations of Medical Sciences (CIOMS) advanced the global importance of systematically involving patients throughout a medicine's life – from its early development through the regulatory process to ongoing monitoring and safe use in everyday healthcare.

ISPE member feedback indicates interest in simple, pragmatic approaches for engaging patients in routine drug safety research and emerging regulatory and scientific guidance.

Priya Bahri, PhD, RPh

Senior Lead

(Pharmacovigilance and Risk Management Guidance and Policy),  
European Medicines Agency

Stella Blackburn, MB BS, MA, MSc, FRCP (Edin) FISPE,  
FFPM, DLSHTM, Dip Pharm Med

Vice President,

Global Head of Early Access and Risk Management, RWES, IQVIA

Michael Wolf, PhD, MPH

Associate Vice Chair for Research, Institute for Public Health and Medicine

MODERATOR

Elaine Morrato, DrPH, MPH, FISPE

Dean and Professor,

Parkinson School of Health Sciences and Public Health,  
Loyola University Chicago

### 11:30 AM - 1:00 PM

LUNCH – BALLROOM

### 11:30 AM - 1:00 PM

POSTER SESSION B / EXHIBITS – CONVENTION HALL





# RWE solutions backed by principled epidemiology

From your first hypothesis to a secondary indication and long-term safety-monitoring, Aetion's software and services advance and systemize the science of real-world evidence. Working with the world's life sciences developers, regulators, and payers - we recognize, demonstrate, and disseminate how medical innovations work.

To find out more about how Aetion can help you with your most critical safety decisions, **visit us at Booth 801.**



[www.aetion.com](http://www.aetion.com)  
[sales@aetion.com](mailto:sales@aetion.com)





# MAIN CONFERENCE

## Program Schedule

**11:30 AM - 1:00 PM**

### ISPE COMMITTEE MEETINGS

*Open to all attendees; lunch available*

Global Development – *MR604*

Education – *MR605*

Sustainability – *MR612/613*

**11:45 AM - 12:45 PM**

### SPOTLIGHT POSTER SESSION B

CONVENTION HALL

Adherence

ASPEN

Biologics

BRACE

Cancer

Cell & Gene Therapy

Comparative Effectiveness Research

**1:00 - 2:30 PM**

### LIGHTNING FORUM SESSION 2

ARGYLE 1

#### Equity

MODERATORS

Mary Beth Ritchey | Leo Russo

**1:00 PM**

Genetic Variants and Social Benefit Use in Premenopausal Breast Cancer Patients Treated with Docetaxel: A Danish Population-Based Cohort Study [155]

Julie Schmidt | Cathrine Hjorth | Dóra Farkas | Per Damkier  
Søren Feddersen | Stephen Hamilton-Dutoit | Bent Ejlersen  
Timothy Lash | Henrik Toft Sørensen | Deirdre Cronin-Fenton  
(Denmark)

**1:05 PM**

Structural Racism and Inequities in Real-World Treatment and Survival Among Patients with Four Solid-Tumor Cancers [156]

Harlan Pittell | Jenny Guadamuz | Amy Pierre | Cleo Ryals  
Gregory Calip (United States)

**1:10 PM**

Patient Diversity and Personalized Treatment of Non-Small Cell Lung Cancer [157]

Carla Vossen | Jessica Albano (Netherlands)

**1:15 PM**

Pharmacist Prescribing in Nova Scotia: Uptake and Adaptation to Policy-Related Changes [158]

Jennifer Isenor | Amy Grant | Alice Bruce | Judith Fisher  
Katelyn Frizzell | Elizabeth Jeffers | Rebecca Lawrence | Lihui Liu  
Andrea Murphy | Ingrid Sketris | Samuel Stewart  
Shanna Trenaman | Lisa Woodill (Canada)

**1:20 PM**

Equity Panel Discussion

### Target Trials/Causal

MODERATORS

Robert Platt | Mary Beth Ritchey

**1:30 PM**

Emulated Target Trial Assessing the Effect of Empiric Potassium Supplementation on All-Cause Mortality Among Furosemide Initiators [159]

Todd Miano | Thanh Phuong Pham Nguyen | Sean Hennessy  
Colleen Brensinger | Warren Bilker | Laura Dember | Allison Willis  
Charles Leonard (United States)

**1:35 PM**

Effects of SGLT2 Inhibitors on Anemia in Patients with Diabetes and Chronic Kidney Disease: A Population-Based Cohort Study Using Target Trial Emulation Framework [160]

Jia-Chian Hu | Shih-Chieh Shao | Daniel Hsiang-Te Tsai  
Albert Tzu-Ming Chuang | Kuan-Hung Liu  
Edward Chia-Cheng Lai (Taiwan)

**1:40 PM**

Risk of Stroke with Various Types of Menopausal Hormone Therapy: A Swedish Nationwide Register-Based Emulated Target Trial [161]

Therese Johansson | Philip Fowler | Alkistis Skalkidou  
Weronica Ek | Torgny Karlsson | Åsa Johansson (Sweden)

**1:45 PM**

A Causal Inference Approach to Evaluate the Effect of Comprehensive Medication Reviews on All-Cause Mortality Among Medicare Beneficiaries [162]

Daniela Moga | Ximena Gonzalez | Erin Abner  
Anna Kucharska-Newton | Patricia Freeman  
David Fardo (United States)

**1:50 PM**

Target Trials/Causal Panel Discussion

# MAIN CONFERENCE

## Program Schedule

SAT

### Vaccines-COVID

MODERATORS

Jessica Jalbert | Mary Beth Ritchey

#### 2:00 PM

The EU Vaccine Monitoring Platform: A New Framework Leveraging European Union Pharmacoepidemiological Expertise and Data Sources to Monitor the Effectiveness and Safety of Vaccines [163]

Catherine Cohet | Luca Giraldi | Manuela Mura | Lorna Leal  
Kate Olsson | Karam Adel | Kim Brolin | Piotr Kramarz  
Sabrina Bacci | Marco Cavaleri | Karl Ekdahl  
Peter Arlett (Netherlands)

#### 2:05 PM

VAC4EU Study Tracking Post-Authorization Safety of mRNA-1273 in Five European Countries: How to Overcome the Methodological Challenges [164]

Brianna Goodale | Wout Aarts | Jungyeon Choi | Debabrata Roy  
Catherine Fry | Samantha Lane | Rosa Gini | Anna Girardi  
Olga Paoletti | Felipe Villalobos | Carlo Alberto Bissacco  
Elena Segundo | Angela Lupattelli | Jing Zhao | Daniel Weibel  
Daina Esposito | David Martin | Samantha St. Laurent  
Magalie Emilebacker | Vera Ehrenstein | Signe Sørup (Netherlands)

#### 2:10 PM

The Contribution of Immunization Information System Data to Claims-Based Vaccine Administration Capture Over Time and Implications for Claims-Based COVID-19 Vaccine Studies [165]

Lauren Peetluk | Michael Wilkinson | Alexandra Stone  
Tainya Clarke | Wafa Tarazi | Grace Yang | Patricia Lloyd  
Hui-Lee Wong | Azadeh Shoaibi | Richard Forshee  
Steven Anderson | Kandace Amend | John Seeger  
Elizabeth Bell (United States)

#### 2:15 PM

Interpreting Relative Vaccine Effectiveness: Challenges and Real Examples from the REFORCO-Brazil Study on COVID-19 Vaccines [166]

Sylvia Taylor | Wilhelmine Meeraus | Christen Gray  
Eduardo Conde-Sousa | Andrew Lee | Abigail Postema  
Andre Santa Maria | Bárbara Emoingt Furtado | Claudia Corte  
Mario Ouwers (United Kingdom)

#### 2:20 PM

Vaccines-COVID Panel Discussion

### 1:00 - 2:30 PM

#### CONCURRENT SESSIONS: ORAL PRESENTATIONS

#### Risky Business... – Argyle 2

MODERATORS: Alys Havard | Leyla Sahin

#### 1:00 PM

Benzodiazepine Use Early in Pregnancy and Risk of Congenital Malformations [167]

Ayesha Sujan | Brian Bateman | Loreen Straub  
Sonia Hernandez-Diaz | Yanmin Zhu | Gregory Brill  
Krista Huybrechts (United States)

#### 1:15 PM

Risk of Preterm Birth Associated with ADHD Medication Use in Pregnancy [168]

Chaitra Srinivas | Øystein Karlstad | Hein Stigum | Kari Furu  
Carolyn Cesta | Johan Reutfors | Jennifer Hutcheon  
Jacqueline Cohen (Norway)

#### 1:30 PM

Prenatal Exposure to Selective Serotonin Reuptake Inhibitors and Risk of Disorders of Gut-Brain Interaction in the Offspring [169]

Helene Kildegaard | Mette Bliddal | Martin Thomsen Ernst  
Rikke Wesselhoeft | Anton Pottegård | Kara Margolis  
Ardesheer Talati (Denmark)

#### 1:45 PM

Antiseizure Medication During Pregnancy and Offspring Neurodevelopmental Outcomes: A Study of Two Cohorts from the U.K. and Sweden [170]

Viktor Ahlqvist | Paul Madley-Dowd | Harriet Forbes | Jessica Rast  
Caichen Zhong | Michael Lundberg | Ciarrah-Jane Barry  
Florence Martin | Lars Torbjorn Tomson | Daniel Berglind  
Neil Davies | Kristen Lyall | Dheeraj Rai | Cecilia Magnusson  
Brian Lee (Sweden)

#### 2:00 PM

Comparing Long-Term Neurodevelopmental Outcomes in Children with Prenatal Exposure to Buprenorphine and Methadone: A Population-based Study [171]

Mennatullah Hasan | Todd Brothers | Kristina Ward  
Xuerong Wen (United States)

#### 2:15 PM

Fetal and Early Life Exposure to Antibiotics and the Risk of Neurodevelopmental Disorders: A Nationwide Population-Based Cohort Study with Sibling Analysis [172]

Ahhyung Choi | Hyesung Lee | Han Eol Jeong  
Ju-Young Shin (South Korea)

# MAIN CONFERENCE

## Program Schedule

### Safety in Numbers: A Potpourri – Argyle 3

MODERATORS: Antonios Douros | Tania Schink

#### 1:00 PM

Use of Proton Pump Inhibitors and Risk of Severe COVID-19: A Case-Control Study in U.S. Medicare Beneficiaries [173]

Michael Wernecke | Andrew Mosholder | Hector Izurieta  
Rongmei Zhang | Shanlai Shanguan | Yun Lu  
Sandia Akhtar Jiwei He | Yoganand Chillarige | Yuhui Feng  
Armen Avagyan | Kira Leishear | Richard Forshee  
Thomas MaCurdy | Jeffery Kelman | David Graham (United States)

#### 1:15 PM

The Risk of Acute Transverse Myelitis after COVID-19 Vaccination: Self-Controlled Case Series Study [174]

Eunsun Lim | Yoo Hwan Kim | Na-Young Jeong | Jong-Seok Bae  
Nam-Kyong Choi (Republic of Korea)

#### 1:30 PM

Comparative Safety of Antibiotics for the Treatment of Outpatient Community-Acquired Pneumonia [175]

Anne Butler | Katelin Nickel | John Sahrmann | Margaret Olsen  
Elizabeth Neuner | Michael Durkin (United States)

#### 1:45 PM

Comparative Risk of Hepatitis C Virus Infection in Patients with Rheumatoid Arthritis Receiving Target-Synthetic Disease-Modified Anti-Rheumatic Drugs (tsDMARDs) Vs. Biological DMARDs (bDMARDs): A Population-Based Study [176]

Albert Tzu-Ming Chuang | Chih-Ying Tsai | Hsun-Yin Liang  
Chih-Wan Lin | Wei-I Huang | Pi-Hui Chao | Wen-Wen Chen  
Meng-Yu Weng | Edward Chia-Cheng Lai (Taiwan)

#### 2:00 PM

Potential Drug-Drug Interactions Among U.S. Adults Treated with Nirmatrelvir/Ritonavir (Paxlovid): A Cross-sectional Study of the National COVID Cohort Collaborative (N3C) [177]

Xuya (Rayna) Xiao | Hemalkumar Mehta | Jill Curran  
Brian Garibaldi | G. Caleb Alexander (United States)

#### 2:15 PM

Real-World Data to Evaluate Severe Acute Liver Injury After Outpatient Initiation of Potentially Hepatotoxic Medications: A Series of Nationwide Cohort Studies [178]

Vincent Lo Re | Jessie Torgersen | Alyssa Mezocho  
Craig Newcomb | Dena Carbonari | Sean Hennessy  
Christopher Rentsch | Lesley Park | Janet Tate | Norbert Bräu  
Debika Bhattacharya | Joseph Lim | Jason Roy | Tamar Taddei  
Amy Justice (United States)

### The "Sea" of Cancer – MR109

MODERATORS: Donna Rivera | Tzuyung Douglas Kou

#### 1:00 PM

Trajectories of Antidepressant Adherence Before Tamoxifen Initiation Among U.S. Women with Breast Cancer [179]

Oluwadamilola Onasanya | Susan dosReis | Udim Damachi  
Eberechukwu Onukwugha | Zafar Zafari | Paula Rosenblatt  
Wendy Camelo Castillo (United States)

#### 1:15 PM

The Association Between Pre-Existing Type 2 Diabetes on Breast Cancer-Related and Overall Mortality Among Women with Breast Cancer [180]

Kristina Parsons | Hui Yin | Oriana Yu | Farzin Khosrow-Khavar  
Laurent Azoulay (Canada)

#### 1:30 PM

Risk of Childhood Leukemia and Lymphoma after In-utero Exposure to Maternal Diabetes and Antidiabetics – A Nordic Population-Based Study [181]

Maarit Leinonen | Laura Seppälä | Justine Benevent  
Marie Hargreave | Caroline Hemmingsen | Sarah Hjorth  
Susanne Kjaer | Lina Mørch | Ulrika Nörby  
Hedvig Nordeng (Finland)

#### 1:45 PM

Incidence of Second Primary Malignancies (SPMs) in Patients in the U.S. with Triple-Class-Exposed (TCE) Relapsed or Refractory Multiple Myeloma (RRMM) [182]

Wenzhen Ge | Alexi Archambault | Thomas Delea  
Karen Rodriguez Lorenc | James Harnett | Aaron Moynahan  
Derek Weycker | Yariv Houvras | Glenn Kroog | Ning Wu  
Christian Hampf | Qiufei Ma | Sikander Ailawadhi (United States)

#### 2:00 PM

Maintenance Proton Pump Inhibitor Usage and Risk of Colorectal Cancer: A Population-Based Swedish Cohort Study [183]

Qing Liu | Xinchun Wang | Lars Engstrand | Omid Sadr-Azodi  
Katja Fall | Nele Brusselaers (China)

#### 2:15 PM

Multiple Models to Evaluate the Prognostic Factors of Disease Progression After R0 Esophagectomy for Chinese Patients with Squamous Cell Carcinoma [184]

Qingqing Hu | Yuqin Cao | Yuan Zhou | Chengqiang Li  
Yajie Zhang | Yongjing Zhang | Hong Qiu | Hecheng Li (China)

# MAIN CONFERENCE

## Program Schedule

SAT

### Vaccines: Boosting Confidence – MR201

MODERATORS: Priscilla Valentgas | Leah McGrath

#### 1:00 PM

Effectiveness of BNT162b2 COVID-19 Vaccine in U.S. Children Aged 5-17 Years [185]

Rachel Ogilvie | J. Bradley Layton | Hui-Lee Wong | Yixin Jiao Ron Parambi | Jie Deng | Michael Miller | Jennifer Song  
Patricia Lloyd | Lisa Weatherby | Lauren Peetluk | Elizabeth Bell  
Grace Yang | Kandace Amend | Alison Kawai | An-Chi Lo  
Kathryn Matuska | Michael Wernecke | Joann Gruber  
Tainya Clarke | Richard Forshee | Steven Anderson  
Mary Anthony | Yoganand Chillarige | John Seeger  
Azadeh Shoaibi (United States)

#### 1:15 PM

Short-Term Effectiveness of Bivalent COVID-19 mRNA Booster Vaccinations in the Veterans Health Administration Using Self-Controlled Risk Interval and Test-Negative Case-Control Designs [186]

Caroline Korves | Hector Izurieta | Abirami Balajee | Gabrielle Zwain  
Jeremy Smith | David Graham | Yinong Young-Xu (United States)

#### 1:30 PM

COVID-19 Vaccine Effectiveness Against Post COVID-19 Condition – A Register-Based Cohort Study Among 589,722 Individuals In Sweden [187]

Lisa Lundberg | Susannah Leach | Yiyi Xu | Jari Martikainen  
Ailiana Santosa | Magnus Gisslen | Huiqi Li | Fredrik Nyberg  
Maria Bygdell (Sweden)

#### 1:45 PM

Risk of Breakthrough SARS-CoV-2 Infection and Clinical Outcomes Among Patients with Type 2 Diabetes [188]

Sungho Bea | Ahhyung Choi | Jae Hyeon Kim | Young Min Cho  
Won Suk Choi | Jaehun Jung | Ju-Young Shin (Republic of Korea)

#### 2:00 PM

Associations Between HLA Variations and Serological Response to COVID-19 vaccination: An Analysis of U.K. Biobank Antibody Survey Data [189]

Junqing Xie | Beatriz Mothe | Daniel Prieto-Alhambra  
(United Kingdom)

#### 2:15 PM

The Impact of HLA-DQB1\*06 alleles on COVID-19 Vaccine Effectiveness: An Analysis of SARS-CoV-2 Antibodies and Breakthrough Infections Based on U.K. Biobank [190]

Junqing Xie | Beatriz Mothe | Daniel Prieto-Alhambra  
(United Kingdom)

### Drug Safety in Diabetes – MR202

MODERATORS: Almut Winterstein | Christian Hampp

#### 1:00 PM

Sodium-Glucose Cotransporter 2 Inhibitors and Risk of Fractures in Postmenopausal Women with Type 2 Diabetes: A Nationwide Cohort Study [191]

Hwa Yeon Ko | Sungho Bea | Han Eol Jeong | Sohee Park  
Ju-Young Shin (Republic of Korea)

#### 1:15 PM

Risk of Acute Pancreatitis Among New Users of Empagliflozin Compared to Sulfonylureas in Patients with Type 2 Diabetes: A Post-Authorization Safety Study [192]

Soulmaz Fazeli Farsani | Kristy Iglay | Ling Zhang  
Christian Niyonkuru | Laurieann Nessralla | Cynthia Girman  
(Germany)

#### 1:30 PM

Insulin Use in Type 2 Diabetes and the Risk of Dementia: A Comparative Population-Based Cohort Study [193]

Wajd Alkabbani | Colleen Maxwell | Ruth Ann Marrie  
Suzanne Tyas | Iliana Lega | John-Michael Gamble (Canada)

#### 1:45 PM

Fluoroquinolones and the Risk of Severe Hypoglycemia Among Sulfonylurea Users [194]

Dimakos Jenny | Ying Cui | Kristian Filion | Christel Renoux  
Robert Platt | Antonios Douros (Canada)

#### 2:00 PM

Dipeptidyl Peptidase-4 Inhibitors and the Risk of Biliary Tract Diseases Among Patients with Type 2 Diabetes [195]

Samantha Shapiro | Hui Yin | Oriana Yu | Laurent Azoulay (Canada)

#### 2:15 PM

Ambient Heat, Exogenous Insulin, and Risk of Hypoglycemia Among Older Medicare Beneficiaries with Diabetes [196]

Aayush Visaria | Soko Setoguchi (United States)



# MAIN CONFERENCE

## Program Schedule

2:40 - 3:50 PM

### ANNUAL MEETING OF ISPE MEMBERS & AWARDS CEREMONY

BALLROOM

#### Call to Order & President's Address

Tobias Gerhard, FISPE, *ISPE President*

#### Financial Report

Caitlin Knox, FISPE, *Vice President/Finance*

#### Strategic Plan 2020-2024 Update

Lisa Pont, FISPE, *Chair, Strategic Planning Committee*

#### New Business

#### Awards Ceremony

#### ISPE Board Transition

##### RETIRING BOARD MEMBERS & OFFICERS

Vincent Lo Re, FISPE | Tomoko Kobayashi  
Montserrat Soriano Gabarro, FISPE | Shirley Wang, FISPE

##### INDUCTION OF NEW & RE-ELECTED DIRECTORS

Keiko Asao, *Industry/Service Provider (Asia/Pacific)*  
Marianne Cunningham, *Industry/Service Provider (Europe/Africa)*  
Mette Norgaard, *Academic (Europe/Africa)*  
Elisabetta Patorno, FISPE, *Academic (Americas)*  
Jeremy Rassen, FISPE, *Industry/Service Provider (Americas)*

##### INSTALLATION OF 2023-2024 OFFICERS

Lisa Pont, FISPE, *President*  
Caitlin Knox, FISPE, *Vice President/Finance*  
Jennifer Christian, FISPE, *Vice President/Finance-Elect*  
Tobias Gerhard, FISPE, *Immediate Past President*  
Mary Beth Ritchey, FISPE, *President-Elect*

#### Passing of the Gavel

## A better way to optimize real-world evidence

Supporting your evidence  
needs with **scientific rigor**  
and **fit-for-purpose** data.

Where some providers are limited by the  
datasets they use, our **data-agnostic approach**  
means we consider the best available data  
to develop impactful evidence.

We combine this with our **methodological**  
**and therapeutic expertise** to ensure we  
maximize the value of RWE to decision-makers.

- > Comparative effectiveness and safety studies
- > External control arms and label expansions
- > Drug utilization and treatment patterns
- > Fit-for-purpose data assessments
- > RWE dashboards and visualizations
- > Post-marketing requirements, commitments, and PASS
- > Systematic literature reviews and meta-analyses
- > RWE regulatory strategy

Don't miss our  
ICPE symposium

'Developing Code Lists for  
Pharmacoepidemiology:  
The How and Why?'  
10:30 ADT, Friday 25 Aug.

Scan to  
Arrange a  
meeting



We provide life science companies with a better way to develop impactful evidence and optimize market access by leveraging stakeholder insights, data agnostic expertise, and a revolutionary engagement model to deliver agile, tech-enabled, and scientifically rigorous real-world evidence and HEOR solutions.

[genesisrg.com](https://www.genesisrg.com)

or email  
[solutions@genesisrg.com](mailto:solutions@genesisrg.com)



# MAIN CONFERENCE

## Program Schedule

SAT

**3:50 - 4:15 PM**

**BREAK / POSTERS / EXHIBITS – CONVENTION HALL**

**4:15 - 5:45 PM**

### CONCURRENT SESSIONS

*SYMPOSIA & WORKSHOPS*

**Building Consensus on RWE Evaluation: Standardized Tool for Assessing Validity in RWE Studies of Medication Safety and Effectiveness [197] – Argyle 1**

Katsiaryna Bykov | Jessica Franklin | Cynthia Girman  
Jennifer Lund | Elisabetta Patorno

**From Classic to Cutting Edge: Addressing Data Quality Challenges in Electronic Health Record Data [198] – Argyle 2**

Michele Jonsson Funk | Hythem Sidky  
Anne-Marie Meyer | Jennifer Fusco

**Person-generated Health Data: Is Pharmacoepidemiology Ready for this New Frontier? [199] – Argyle 3**

Darmendra Ramcharran | Mary Beth Ritchey | Paul Coplan  
Robert Platt | Will Dixon

**Sharing is Caring? A Symposium on Code Sharing in Pharmacoepidemiology [200] – MR201**

Anna Schultze | John Tazare | Katherine Donegan  
Sebastian Schneeweiss | Rosa Gini | Ian Douglas  
Daniel Prieto-Alhambra | Shirley Wang | Caroline Morton  
John Logie | Jennifer Popovic | Daniel Morales Leaver

**Translating Real-World Evidence and Other Pharmacoepidemiological Research Findings into Policy and Clinical Practice: How Well are We Doing and What are the Opportunities for Improvement? [201] – MR202**

Meredith Smith | Vincent Lo Re | Donna Rivera | Tobias Gerhard



**6:00 - 7:00 PM**

### ISPE COUNCIL MEETINGS

*Open to all attendees.*

**Industry/Service Provider – Argyle 2**

**Student – MR612/613**

**7:00 - 11:00 PM**

**Social Evening at the Grafton Connor Downtown Complex**

# MAIN CONFERENCE

## Program Schedule

### SUNDAY, AUGUST 27

**7:00 AM - 3:30 PM**

**SPEAKER READY ROOM – MR102**

Only required if you need to upload your presentation, or update/replace an already-uploaded presentation. Please complete uploads 24-hours in advance of your session.

**7:00 AM - 4:30 PM**

**REGISTRATION – CONVENTION HALL PRE-FUNCTION**

**7:30 AM - 4:30 PM**

**LACTATION ROOM – MR505**

*Sponsored by EPI Excellence, LLC*

**7:15 - 8:15 AM**

**2024 SCIENTIFIC PROGRAM COMMITTEE – MR605**

*Open to all attendees.*

**7:00 - 8:00 AM**

**CONTINENTAL BREAKFAST – CONVENTION HALL**

**7:00 - 8:00 AM**

**POSTER SESSION C SET-UP – CONVENTION HALL**

**7:00 - 8:00 AM**

**ISPE SPECIAL INTEREST GROUP MEETINGS**

*Open to all attendees.*

**Cancer – Argyle 1**

**Environmental Pharmacoepidemiology – MR201**

**8:00 AM - 1:30 PM**

**EXHIBITS / POSTER SESSION C – CONVENTION HALL**

**8:30 - 10:00 AM**

**CONCURRENT SESSIONS:  
ORAL PRESENTATIONS**

**Beyond the Beaver Tail in  
Clinical Epidemiology – Argyle 1**

*MODERATORS:* Vincent Lo Re | Patrice Verpillat

**8:30 AM**

Association between Dietary Supplement Use and Mortality Among U.S. Adults with Diabetes: A Longitudinal Cohort Study [202]

Rong Hua | Chun Sing Lam | Natural Chu | Aimin Yang  
Elaine Chow | Yin Ting Cheung (*Hong Kong*)

**8:45 AM**

Frequency of Vaso-Occlusive Crises Among Patients with Severe Sickle Cell Disease Receiving Standard-of-Care Treatment [203]

Katherine Ender | Lina Titievsky | Janna Manjelienskaia Daoyuan Shi  
Timothy Lillehaugen | Timothy Beukelman (*United States*)

**9:00 AM**

Sickle Cell Disease Acute Event Frequencies in the United States – A Retrospective Cohort Study Using Optum Electronic Health Records [204]

Xunming Sun | Yun Gu | Steven Arkin | Stephen Schachterle  
Xiaofeng Zhou | Thomas Edwards | Shannon Marraffino  
(*United States*)

**9:15 AM**

Likelihood of Antimicrobial Resistance in Urinary E. coli Isolates Comparing Female Patients with Recurrent Versus Non-recurrent Uncomplicated Urinary Tract Infection in the United States [205]

Fanny Mitrani-Gold | Debra Fromer | Wendy Cheng | Chi Gao  
Malena Mahendran | Annalise Hilts | Mei Sheng Duh | Ashish Joshi  
Aruni Mulgirigama (*United States*)

**9:30 AM**

Risk of Cardiovascular Events After an Exacerbation of Chronic Obstructive Pulmonary Disease: A Cohort Study Using the PHARMO Data Network [206]

Karin Swart | Brenda Baak | Louise Lemmens  
Fernie Penning-van Beest | Camilla Bengtsson | Muriel Lobier  
Fabian Hoti | Dina Vojinovic | Lindy van Burk | Kirsty Rhodes  
Sami Simons | Clementine Nordon | Ron Herings (*Netherlands*)

**9:45 AM**

Trends in Prescribing Preferences for Anticoagulants Among Non-Valvular Atrial Fibrillation Patients in the U.K. with and without Chronic Kidney Disease, 2010-2020 [207]

Julia Liaw | Chintan Dave | Deborah Liaw (*United States*)

# MAIN CONFERENCE

## Program Schedule

### Pharmacoepi Toolbox for Confounding Control – Argyle 2

MODERATORS: Jesper Hallas | Sophie Bots

#### 8:30 AM

Principled Approaches to Handle Partially Observed  
Confounder Data from Electronic Health Records:  
A Plasmode Simulation Study [208]

Janick Weberpals | Sudha Raman | Pamela Shaw | Hana Lee  
Bradley Hammill | Darren Toh | John Connolly | Kimberly Dandreo  
Luke Zobotka | Fang Tian | Wei Liu | Jie Li  
José Hernández-Muñoz | Robert Glynn | Rishi Desai (United States)

#### 8:45 AM

Accounting for Treatment Switching by Pairwise Censoring:  
Is This Needed, Sufficient to Mitigate Attrition Bias, or  
Should More Advanced Methodology Be Used? [209]

Sudhir Venkatesan | Jonatan Hedberg | Carla Talarico  
Mario Ouwens (United Kingdom)

#### 9:00 AM

Orthogonalized Regression for Causal Inference:  
A Pharmacoepidemiologist's Dream? [210]

Nuvan Rathnayaka | Kathleen Hurwitz (United States)

#### 9:15 AM

Use of Standardization to Increase the Precision of  
Site-Specific Estimates in Multi-Site Studies and  
Distributed Networks [211]

Michael Webster-Clark | Kristian Filion | Robert Platt (Canada)

#### 9:30 AM

Nonparametric Assignment of Stratum Membership to  
Achieve Covariate Balance in Small Cohorts [212]

Alec Walker | Massimiliano Russo | Maria Schneeweiss  
(United States)

#### 9:45 AM

Using Inverse Odds Weights to Separate  
Modification from Better Confounding Control  
When Restricting on Covariates [213]

Michael Webster-Clark | Jennifer Lund | Qoua Her | Charles Poole  
Kenneth Rothman | Robert Glynn | Til Stürmer (Canada)

### Pharmacovigilance: Follow the Evidence – Argyle 3

MODERATORS: Nelson Pace | Caitlin Knox

#### 8:30 AM

On the Use of Different Reference Sets in Data Mining  
Spontaneous Reports for Pharmacovigilance [214]

Christopher Gravel | Antonios Douros (Canada)

#### 8:45 AM

Statistical Outlier Detection to Identify Uncoded High-Dose  
Case Reports in VigiBase for Medication Error Signals [215]

Eva-Lisa Meldau | Alem Zekarias | Sara Hedfors Vidlin  
Ingrid Lönnstedt | Ghita Benabdallah | Loubna Alj  
Houda Sefiani (Sweden)

#### 9:00 AM

Development and Evaluation of Phenotype Algorithms  
for the European Medicines Agency Designated Medical  
Events in a Network of Real-World Data [216]

Azza Shoaibi | Gowtham Rao | Joel Swerdel | Ruth Namuyinga  
Santhi Mantravadi | Brigitte Schaufelberger | Nancy Parker  
Eva De la Torre | Susan Sabol | Evan Minty | Dmytro Dymshyts  
Amy Purrington | Patrick Ryan (United States)

#### 9:15 AM

Application of New Signal Detection Methods to  
EUROmediCAT Data: Bayesian Confidence Propagation  
Neural Network-Biclustering (BCPNN-Bic) and BCPNN-  
Bicluster-Bayesian Hierarchical Modelling (BBBHM) [217]

Hannah Johnson | Joan Morris (United Kingdom)

#### 9:30 AM

Signal Detection Using Longitudinal Healthcare Claims  
Data: A Pilot Study Using Lantus As Case Drug [218]

Lockwood Taylor | Marie-Laure Kürzinger | Ruben Hermans  
Bernadette Dwan | Priyanka Chhikara | Xinyu Li  
Sreenivas Thummisetti | Sandrine Colas | Marielle Duverne  
Juhaeri Juhaeri (United States)

#### 9:45 AM

Investigating Potential Differences in the Safety Profiles  
of Biosimilars relative to Originator Products using a  
Tree-Based Scan Statistic [219]

José Hernández-Muñoz | Mallika Mundkur | Monica Munoz  
Qin Ryan | Rosanna Setse | Sarah Dutcher | Meredith Epperson  
Laura Hou | James Marshall | Elizabeth Sirasonian | Emma Whited  
Michael Blum | Judith Maro (United States)

# MAIN CONFERENCE

## Program Schedule

### Mapping the Road to Health Equity/Equality – MR109

MODERATORS: Macarius Donneyong | Eileen Ming

#### 8:30 AM

Disparities in the Uptake of Newer Second-Line Antidiabetic Therapies Among Medicare Beneficiaries [220]

Chintan Dave | Eric Wang | Elisabetta Patorno  
Stephen Crystal (United States)

#### 8:45 AM

Socioeconomic Position and Adherence to Adjuvant Endocrine Therapy in Premenopausal Breast Cancer Patients – A Danish Population-Based Cohort Study [221]

Julie Schmidt | Kirsten Woolpert | Cathrine Hjorth | Dóra Farkas  
Bent Ejlersen | Henrik Toft Sørensen | Deirdre Cronin-Fenton  
(Denmark)

#### 9:00 AM

A Pan-Formulary Analysis of the Association Between Community Pharmacy Dispensations with Local Area-Level Deprivation in England [222]

Florence Ma | Natalie Tikhonovsky | Danielle Robinson  
Jonathan Pearson-Stuttard | Benjamin Bray (United Kingdom)

#### 8:30 AM

Regional Deprivation and Stocking of Meningococcal Vaccines in the United States: Does Locati on Matter? [223]

Christopher Prener | Eva Jodar | Jessica Presa | Sarah Willis  
Katharina Schley (United States)

#### 9:30 AM

Racial Disparities in Paxlovid Use Treating for High Risk COVID-19 Patients – A Large Population Based Study Using U.S. Claim Data [224]

Xiaofeng Zhou | Ling Li | Scott Kelly | Heidi Leister-Tebbe  
Steven Terra | Rongjun Shen | Mark Cullen | Michael Gaffney  
Leo Russo (United States)

#### 9:45 AM

Mediators of Racial/Ethnic Inequities in Clinical Trial Participation Among U.S. Patients with Cancer, 2011-2022 [225]

Gregory Calip | Jenny Guadamuz | Xiaoliang Wang  
Ivy Altomare (United States)

### Self-Controlled and Other Methods Stuff – MR201

MODERATORS: Olaf Klungel | Hiraku Kumamaru

#### 8:30 AM

Hypersensitivity of Self-Controlled Designs Towards Exposure Misclassification When There is Abundant Chronic Use – A Simulation Study [226]

Jesper Hallas | Malcolm Maclure | Suzanne Cadarette  
Joseph Delaney | Heather Whitaker | Nicole Pratt  
Lars Christian Lund (Denmark)

#### 8:45 AM

Real World Evidence BRIDGE (BRing Intelligence about Data to Generation of Evidence): A Method to Connect Protocol with Programming Practice [227]

Albert Cid-Royol | Roel Elbers | Ema Alsinal | Vjola Hoxhaj  
Contanza Andaur Navarrol | Fariba Ahmadizar | Carlos Durán  
Daniel Weibell | Rosa Ginil | Miriam Sturkenboom  
Tiago Andres Vaz (Netherlands)

#### 9:00 AM

Diagnosing Informative Left Truncation Due to Delayed Cohort Entry in Clinico-Genomic Real-World Data [228]

Jonas Walheim | Nives Rombin | Kim Van Naarden Braun  
(Switzerland)

#### 9:15 AM

An Analytic Method to Weight Longitudinal Treatment Patterns for Visualization with Sankey Diagrams [229]

Catherine Wiener | M. Alan Brookhart (United States)

#### 9:30 AM

Adjusting for Unmeasured Confounding Bias in the Statin Treatment Options During Vaccination Against Flu (STOPFlu) Study: An Application of the Prior Event Rate Ratio Pairwise Method [230]

Adam Streeter | William Henley (Germany)

#### 9:45 AM

Is the Sequence Ratio an Unbiased Estimate of the Incidence Rate Ratio? A Simulation Study [231]

Lars Christian Lund | Thomas Delvin | Sofie Egsgaard  
Helene Kildegaard | Martin Torp Rahbek (Denmark)



# MAIN CONFERENCE

## Program Schedule

S  
C  
I  
E  
N  
C  
E

### Tracking Trends Around The World – MR202

MODERATORS: Jason Simeone | Gabriel Sanfeliu

#### 8:30 AM

Gabapentinoid Consumption In 65 Countries and Regions From 2008 to 2018: A Longitudinal Study [232]

Siu Chung | Andrew Yuen | Adrienne Chan | Wallis Lau  
Li Wei | Kenneth Man (Hong Kong)

#### 8:45 AM

Is Zolpidem Still the Top Medication Used for Insomnia? Trends in Dispensing of Zolpidem and Low-Dose Trazodone for New and Continued Use Among Commercially Insured U.S. Adults, 2011-2021 [233]

Jenna Wong | Suzanne Bertisch | Darren Toh (United States)

#### 9:00 AM

National Trends in Antidepressant Utilisation within Australian Residential Aged Care Facilities, 2006-2019 [234]

Georgina Hughes | Maria Inacio | Debra Rowett | Catherine Lang  
Robert Jorissen | Megan Corlis | Janet Sluggett (Australia)

#### 9:15 AM

The Risk of Serious Opioid-Related Harms Associated with Discharge Opioid and Non-Opioid Analgesic Regimens Among Patients Hospitalized with Long-Bone Fracture [235]

Kyle Hart | Ashley Leech | Avirath Vaidya | Stacie Dusetzina  
Andrew Medvecz | Andrew Wiese (United States)

#### 9:30 AM

Prescribing of Opioid Analgesics in Germany: Opposite Trends When Different Quantification Measures are Used [236]

Oliver Scholle | Kathrin Jobski | Jost Viebrock  
Ulrike Haug (Germany)

#### 9:45 AM

Tramadol Use in the United States, 2004-2021 [237]

C. Andrew Basham | Catherine Hwang | Heba Edrees  
Krista Huybrechts | Katsiaryna Bykov (United States)

### 10:00 - 10:30 AM

BREAK / POSTERS / EXHIBITS – CONVENTION HALL

### 10:30 AM - 12:00 PM

#### CONCURRENT SESSIONS

##### SYMPOSIA & WORKSHOPS

Bias Introduced by COVID-19 Related Healthcare Disruptions in Safety and Effectiveness Studies: Proposing Methodological Solutions [238] – Argyle 1

Kieran Rothnie | Mei Sheng Duh | Catherine Cohet  
Melissa Van Dyke | Marianne Cunnington | Ian Douglas

Deep Learning for Pharmacoepidemiologists: An Accessible Introduction to Neural Networks [239] – Argyle 2

Kathryn Rough | Harriet Dickinson | Orla Doyle  
Dana Teltsch | Christina Mack

Emulation of a Target Trial in Pregnancy: Learning from the Chronic Hypertension and Pregnancy (CHAP) Trial [240] – Argyle 3

Gretchen Bandoli | Erin Delker | Mollie Wood  
Sascha Dublin | Sarah Osmundson

Optimizing Therapeutic Decision-Making for Off-Label Medicines Use: Challenges and Opportunities for Improving Practice and Research in the Age of Real-World Evidence (RWE) [241] – MR201

Madlen Gazarian | Daniel Horton | Bruce Carleton  
Greta Bushnell | Emily Gorman | Lina Titievsky  
Jonathan Slaughter | Susan dosReis

Scaling-up Real-World Evidence Generation for Regulators in Europe: DARWIN EU [242] – MR202

Daniel Prieto-Alhambra | Katia Verhamme | Edward Burn  
Daniel Morales Leaver | Andrej Segec | Patrick Ryan | Robert Platt  
Peter Rijnbeek | Patrice Verpillat | Gianmario Candore

### 12:30 - 1:30 PM

LUNCH – BALLROOM

### 12:30 - 1:30 PM

POSTER SESSION C / EXHIBITS – CONVENTION HALL

### 12:30 - 1:30 PM

ISPE BOARD OF DIRECTORS' LUNCH – MR604

Open to all ISPE members; please contact  
info@pharmacoepi.org if you are interested in  
attending this meeting.



# MAIN CONFERENCE

## Program Schedule

**12:15 - 1:15 PM**

### SPOTLIGHT POSTER SESSION C CONVENTION HALL

Databases

Digital Epidemiology

Drug Utilization Research

Drug-Drug Interaction

Environmental Pharmacoevidence

Genomics

Geriatrics

**1:30 - 3:00 PM**

### CONCURRENT SESSIONS: ORAL PRESENTATIONS

#### Hali-FACTS: Navigating Benefit-Risk Decision-Making with RWE (sponsored by BRACE SIG) – Argyle 1

MODERATORS: Kenneth Hornbuckle | Marie Louise De Bruin

**1:30 PM**

Benefit-Risk Assessment to Support the FDA's Decision  
on Vaccines for SARS-CoV-2 [243]

Hong Yang (United States)

**1:45 PM**

Rethinking Survey Samples in Patient Preference Studies:  
A First-Degree Relative Sample Versus a General Public  
Proxy Sample in Rheumatoid Arthritis Prevention [244]

Rachael DiSantostefano | Gwenda Simons | Matthias Englbrecht  
Jennifer Humphreys | Ian Bruce | Karin Schölin Bywall  
Christine Radawski | Karim Raza | Marie Falahee | Jorien Veldwijk  
(United States)

**2:00 PM**

Impact of 2018 EU Risk Minimisation Measures and Revised  
Pregnancy Prevention Programme on Utilisation and  
Prescribing Trends of Valproates [245]

Shahab Abtahi | Romin Pajouheshnia | Carlos Durán  
Judit Riera-Arnau | Miriam Sturkenboom | Olaf Klungel  
(Netherlands)

**2:15 PM**

Prenatal Exposure to Valproic Acid in the United States [246]

Nicole Smolinski | Amir Sarayani | Thuy Thai | Sebastian Jugl  
Celeste Ewig | Almut Winterstein (United States)

**2:30 PM**

Assessment of the Effectiveness of Risk Evaluation  
and Mitigation Strategy for the Prevention of Fetal  
Exposure to Phentermine-Topiramate Using Two Large  
Nationwide Cohorts [247]

Yanmin Zhu | Sonia Hernandez-Diaz | Priyanka Anand  
Katsiaryna Bykov | Ameet Sarpatwari | Mufaddal Mahesri  
Elyse Dicesare | Seanna Vine | Helen Mogun | Krista Huybrechts  
(United States)

**2:45 PM**

A Descriptive Observational Cohort Study to Assess  
Effectiveness of Risk Minimization Activities in  
Baricitinib Incident Users Treated for Rheumatoid  
Arthritis in Nordic Countries [248]

Marius Flege | Mikkel Ankarfeldt | Aleksander Søltoft-Jensen  
Karoline Doser | Eero Pukkala | Kristian Bolin | Janne Petersen  
Espen Jimenez-Solem (Denmark)

**1:30 - 3:00 PM**

### LIGHTNING FORUM SESSION 3 ARGYLE 2

#### Cancer

MODERATORS

Rachel Sobel | Lisa Pont

**1:30 PM**

Comparative Cardiovascular Risk Associated with  
Enzalutamide and Abiraterone Use in Patients with  
Metastatic Castration-Resistant Prostate Cancer [249]

Yue Cheng | Chris Delcher | Daniela Moga | Bin Huang  
Val Adams (United States)

**1:35 PM**

Cardiovascular Risks in Prostate Cancer Patients  
Undergoing Androgen Deprivation Therapy Among the  
Southern Chinese: A Population-Based Cohort Study [250]

Tung Hiu Li | Vincent Ka Chun Yan | Wei Kang | Xuxiao Ye  
Aya El Helali | Shing Fung Lee | Jessica Shami | Xue Li  
Hei Hang Edmund Yiu | Ian Wong | Esther Wai Yin Chan (Hong Kong)

**1:40 PM**

Risk of Thyroid Cancer Associated with Incretin-Based  
Drugs Among Patients with Type 2 Diabetes [251]

Sungho Bea | Heejun Son | Jae Hyun Bae | Sun Wook Cho  
Ju-Young Shin | Young Min Cho (Republic of Korea)

**1:45 PM**

Comparison of Tisagenlecleucel with Historical Treatments  
for Relapsed or Refractory Diffuse Large B-cell Lymphoma:  
A Retrospective Study Using External Comparator from the  
Korean Lymphoma Registry Data [252]

Ju Hwan Kim | Sohee Park | Songhee Kim | Seok Jin Kim  
Ju-Young Shin (Republic of Korea)

**1:50 PM**

Cancer Panel Discussion

# MAIN CONFERENCE

# Program Schedule

S  
U  
N



**Real-world data.**  
**Real-world evidence.**  
**Real-world impact.**

veradigm.com



© 2023 Veradigm LLC and/or its affiliates. All rights reserved. VDMP-1049 June 2023

**Booth #505**

## COVID Safety

### MODERATORS

J. Bradley Layton | Lisa Pont

### 2:00 PM

COVID-19 Vaccination and the Risk of Abnormal Uterine Bleeding: A Population-Based Self-Controlled Case Series Study [253]

Na-Young Jeong | SiHyun Cho | Jung Ryeol Lee | JaeYen Song  
Eunsun Lim | Joong Shin Park | Nam-Kyong Choi  
(Republic of Korea)

### 2:05 PM

Incidence of Diabetes Following COVID-19 Vaccination and SARS-CoV-2 Infection: A Population-Based Cohort Study [254]

Xi Xiong | David Tak Wai Lui | Matthew Shing Hin Chung  
Ivan Chi Ho Au | Francisco Tsz Tsun Lai | Eric Yuk Fai Wan  
Celine Sze Ling Chui | Xue Li | Franco Wing Tak Cheng  
Ching-Lung Cheung | Esther Wai Yin Chan | Chi Ho Lee  
Yu Cho Woo | Kathryn Choon Beng Tan | Carlos King Ho Wong  
Ian Wong (Hong Kong)

### 2:10 PM

Safety Monitoring of BNT162b2 (Pfizer-BioNTech) COVID-19 Vaccines in U.S. Children Aged 5-17 years [255]

Patricia Lloyd | Mao Hu | Hui-Lee Wong | Yuhui Feng  
Elizabeth Smith | Kandace Amend | Daniel Beachler  
Joann Gruber | Mahasweta Mitra | John Seeger | Alex Secora  
Joyce Obidi | Jing Wang | Jennifer Song  
Cheryl McMahon-Walraven | Djeneba Audrey Djibo | Rowan McEvoy  
Rose Do | Yoganand Chillarige | Robin Clifford | Azadeh Shoaibi  
Richard Forshee | Steven Anderson (United States)

### 2:15 PM

Safety of COVID-19 mRNA Vaccination Among Young Children in the Vaccine Safety Datalink [256]

Kristin Goddard | James Donahue | Ned Lewis | Kayla Hanson  
Bruce Fireman | Nicola Klein (United States)

### 2:20 PM

COVID Safety Panel Discussion

# MAIN CONFERENCE

## Program Schedule

### Policy

MODERATORS

Kourtney Davis | Lisa Pont

### 2:30 PM

Quantifying the Impact of Novel Metastatic Cancer Therapies on Health Disparities in Survival Outcomes Based on Published Aggregate Data [257]

Koen Degeling | Karolina Zebrowska | Rosa Banuelos  
Evelyn Rizzo | Kathy Belk | Gary Schneider (United Kingdom)

### 2:35 PM

Enhancing Clinical Trials by Linking Them to Real-World Data [258]

Mehdi NajafZadeh | Akiko Shimamura | Ben McConnochie  
Jimmy Polewaczky | Sevtap Demirci | Aniketh Talwai  
Amir Ahmed (United States)

### 2:40 PM

Using Real-World Data to Evaluate Trends in Female Elective Contraception Procedures Among Women of Childbearing Age Surrounding Key Legal and Policy Events from 2008 to 2022 [259]

Djeneba Audrey Djibo | Jennifer Pigoga | Patricia Shuminski  
Cheryl McMahl-Walraven (United States)

### 2:45 PM

Use of Antiepileptic Drugs During Pregnancy in France between 2010 and 2021 [260]

Pounesh Shahriari | Jérôme Drouin | Rosemary Dray-Spira (France)

### 2:50 PM

Policy Panel Discussion

### The COVID-19 Lobster Trap – Argyle 3

MODERATORS: Daniel Prieto-Alhambra | Daniela Moga

### 1:30 PM

Impact of the COVID-19 Pandemic in the Netherlands on Primary Healthcare Use and Clinical Outcomes in People with Type 2 Diabetes [261]

Jesse van den Berg | Marieke Blom | Karin Swart  
Jetty Overbeek | Sharon Remmelzwaal | Petra Elders  
Ron Herings (Netherlands)

### 1:45 PM

Impact of COVID-19 Pandemic Restrictions on Diagnosis and Treatment of Hypertension in the United Kingdom [262]

Kyle Johnson | Sarah Beradid | James Brophy | Robert Platt  
Christel Renoux (Canada)

### 2:00 PM

Impact of the COVID-19 Pandemic on Drug Shortage Incidence in the United States [263]

Katherine Callaway Kim | Scott Rothenberger | Mina Tadrous  
Inmaculada Hernandez | Walid Gellad | Lisa Maillart | Katie Suda  
(United States)

### 2:15 PM

A Dynamic Prognostic Model for Identifying Vulnerable COVID-19 Patients at High Risk of Rapid Deterioration [264]

Priyanka Anand | Elvira D'Andrea | William Feldman | Shirley Wang  
Rishi Desai | Jun Liu | Gregory Brill | Elyse Dicesare  
Kueiyu Joshua Lin (United States)

### 2:30 PM

Hospitalized Arterial and Venous Thrombotic Events in Patients Diagnosed in the Ambulatory Setting with COVID-19 Compared to Influenza [265]

Noelle Cocoros | Sarah Dutcher | John Connolly  
Silvia Perez-Vilar | Dena Carbonari | Terese DeFor  
Djeneba Audrey Djibo | Laura Harrington | Laura Hou  
Sean Hennessy | Rebecca Hubbard | Maria Kempner  
Jennifer Kuntz | Cheryl McMahl-Walraven | Jolene Mosley  
Pamala Pawloski | Andrew Petrone | Allyson Pishko  
Meighan Rogers Driscoll | Claudia Steiner | Yunping Zhou  
Vincent Lo Re (United States)

### 2:45 PM

Defining Post-COVID Conditions Using Changes in Symptomatology in Electronic Health Record Data from the United States [266]

Kathleen Andersen | Farid Khan | Peter Park | Timothy Wiemken  
Birol Emir | Deepa Malhotra | Tuka Alhanai | Mohammad Ghassemi  
Leah McGrath (United States)

### Timing is Everything - MR109

MODERATORS: Andrea Margulis | Mollie Wood

### 1:30 PM

Are Major Congenital Malformations (MCMs) Identifiable Among Claims for Non-Live Births? [267]

Elizabeth Bell | Michael Doherty | Rishav Singla | John Seeger  
(United States)

### 1:45 PM

Validity of Algorithms for Congenital Malformations in United States Claims, Registry, and Surveillance Databases: A Systematic Literature Review [268]

Mengying Li | Megan Farris | Sophie Jacobovitz | Laura Walsh  
Shangzhi Gao | Sarah Irvin | Camelia Graham (United States)

### 2:00 PM

Identifying Pediatric Patients for an External Control Arm for a Set of Rare Disease Trials Using Multiple Administrative Healthcare Data Sources: Lessons from the Road [269]

Sarah Hoffman | Francesca Kolitsopoulos | Aziza Jamal-Allial  
Keith Wilner | Cynthia Senerchia | Daina Esposito | James Harnett  
(United States)

# MAIN CONFERENCE

## Program Schedule

### 2:15 PM

Triple Challenges – Small Sample Sizes in Both Exposure and Control Groups When Scanning Rare Maternal Outcomes in Signal Identification: A Simulation Study [270]

Thuy Thai | Almut Winterstein | Elizabeth Suarez | Jiwei He  
Yueqin Zhao | Di Zhang | Danijela Stojanovic | Jane Liedtka  
Abby Anderson | José Hernández-Muñoz | Monica Munoz  
Wei Liu | Inna Dashevsky | Elizabeth Messenger-Jones  
Elizabeth Siranosian | Judith Maro (United States)

### 2:30 PM

Factors Associated with Abortion of Women with Systemic Lupus Erythematosus (SLE): Using a National Claims Database in Korea [271]

Yu-Seon Jung | Yeo-Jin Song | Jihyun Keum | Soo-Kyung Cho  
Yoon-Kyoung Sung | Sun-Young Jung (Republic of Korea)

### 2:45 PM

No Time to Lose – Prenatal Exposure to Teratogenic Medications and New Abortion Laws in the United States [272]

Almut Winterstein | Yanning Wang | Nicole Smolinski | Thuy Thai  
Celeste Ewig | Sonja Rasmussen (United States)

### Massive Mabs – MR201

MODERATORS: Mina Tadrous | Chioma Ejemam

### 1:30 PM

Longitudinal Associations Between Body Mass Index and Disease Activity, and Radiographic Progression in Rheumatoid Arthritis Patients Receiving Infliximab [273]

Theresa Burkard | Enriqueta Vallejo-Yagüe | Kim Lauper  
Axel Finckh | Thomas Hügler | Andrea Burden (United Kingdom)

### 1:45 PM

A Pilot Evaluation of Switchback from Biosimilars to Originator-Biologics in the Veterans Affairs Population: A Signal of Biosimilar Failure? [274]

Kelly Bryan | Qoua Her | Diane Dong | Rong Jiang  
Jennifer Martin | Fran Cunningham (United States)

### 2:00 PM

Decreased Discontinuation and Switching of b/tsDMARDs in RA When Treatment Aligns with Molecular Signature Response Classifier Results: An Analysis from the Study to Accelerate Information of Molecular Signatures (AIMS) [275]

Jeffrey Curtis | Lixia Zhang | Johanna Withers | Sam Asgarian  
(United States)

### 2:15 PM

Trends in Initiation Patterns of Disease-Modifying Therapies for Multiple Sclerosis Among Commercially Insured Adults and Children in the United States, 2001-2020 [276]

Chintan Dave | Mackenzie Henderson | Daniel Horton  
Vikram Bhise | Gian Pal | Greta Bushnell (United States)

### 2:30 PM

Integration of Immuno-oncology (IO) Treatments into Routine Clinical Practice for the Treatment of Patients with Advanced or Metastatic Cancers: Analysis of the England National Cancer Registry [277]

Hamid Mahmoudpour | Craig Knott | Amerah Amin  
Emmanuelle Boutmy | Patrice Verpillat (Germany)

### 2:45 PM

The Use Of Denosumab and the Risk of Incidence of Diabetes in Patients with Osteoporosis [278]

Albert Tzu-Ming Chuang | Huei-Kai Huang | Tzu-Chi Liao  
Peter Pin-Sung Liu | Shih-Chieh Shao | Edward Chia-Cheng Lai  
(Taiwan)

### What Can be Learned from Machines – MR202

MODERATORS: Jeremy Rassen | Katia Verhamme

### 1:30 PM

Opportunities and Challenges Surrounding the Incorporation of Laboratory Test-Result Information within High-Dimensional Confounder Adjustment Procedures [279]

John Tazare | Jeremy Brown | Daniel Morales | Elizabeth Williamson  
Ian Douglas (United Kingdom)

### 1:45 PM

Comparison of Stable Balancing Weights Vs. Propensity Score Weighting for RWE or External Clinical Study Comparison Arms to Single Arm Clinical Trials [280]

Stephen Johnston | Pranjal Tewari | Paul Coplan (United States)

### 2:00 PM

Standardization Over Disease Risk Score Versus Propensity Score for Confounding Control When Using Random Forests for Model Fitting [281]

Yi Li | Tibor Schuster | Kazuki Yoshida | Robert Platt (Canada)

### 2:15 PM

High-dimensional Iterative Causal Forest (hdiCF): A Novel Algorithm for Subgroup Identification in Claims Data [282]

Tiansheng Wang | Virginia Pate | John Buse | Richard Wyss  
Til Stürmer (United States)

### 2:30 PM

Can Machine Learning Approaches Help Accelerating Rare Diseases Diagnosis? The Acromegaly Case Study [283]

Salvatore Crisafulli | Luca L'Abbate | Andrea Fontana  
Giacomo Vitturi | Daniele Gianfrilli | Alessia Cozzolino  
Maria Cristina De Martino | Gianluca Trifirò (Italy)

### 2:45 PM

Severity Score Extraction from Clinical Notes Using Natural Language Processing: Applications to Dermatology [284]

Vikas Kumar | Lawrence Rasouliyan | Amanda Althoff  
Stella Chang | Stacey Long (United States)

# MAIN CONFERENCE

## Program Schedule

**3:00 - 3:15 PM**

**BREAK**

**3:15 - 4:45 PM**

### HOT TOPIC SESSION

**Health Equity and Diversity in Pharmacoepidemiology Research: Making Change Happen – Ballroom**

Health equity and health disparities have become familiar terms, particularly as the SARS-Cov2 pandemic exposed longstanding racial, ethnic, socio-economic, and geographic inequities in health. However, years of research have shown that even though we are more familiar with these terms, actively measuring, addressing, and dismantling unfair differences in health remains difficult. As a field that studies the effects of both diseases and their treatment in large groups of people, pharmacoepidemiology can play an important role in ensuring the health of real-world populations. The question is, how can pharmacoepidemiologists put health equity into practice? In this session, we will first define important concepts in Health Equity Research and consider these terms in the broader context research and healthcare. Next, we will discuss how to apply/adapt methods in pharmacoepidemiology research to measure health disparities. We will learn from the experiences of researchers in other fields of public health as well as from colleagues in pharmacoepidemiology in industry and academia. Attendees will leave the session with an understanding of what information and resources are needed to begin to put knowledge to practice.

**Paula Braveman, MD, MPH**

*Professor, Family Community Medicine,  
University of California San Francisco*

**Stephen Thomas, PhD**

*Professor, Health Policy and Management,  
University of Maryland School of Public Health*

**Sieta de Vries, PhD**

*Researcher, Department of Clinical Pharmacy and Pharmacology,  
University Medical Centre Groningen*

**4:45 - 5:30 PM**

**THE FINAL WORD – BALLROOM**

– 39<sup>th</sup> ICPE Awards

Robert Platt, FISPE

*Chair, ICPE 2023 Scientific Program Committee*

– Spotlight Poster Awards

### FUTURE MEETINGS

**15<sup>th</sup> Asian Conference on Pharmacoepidemiology (ACPE)**

**Bengaluru, India | October 26-28, 2023**

Soto Setoguchi, FISPE

*Program Chair*

**Mid-Year Meeting**

**Orlando, Florida, U.S.A. | April 14-16, 2024**

Almut Winterstein, FISPE

*Program Chair*

**40<sup>th</sup> ICPE**

**Berlin, Germany | August 24-28, 2024**

Andrea Margulis, FISPE

*Chair, ICPE 2024 Scientific Program Committee*

### ADJOURNMENT OF ICPE 2023

Robert Platt, FISPE

*Chair, ICPE 2023 Scientific Program Committee*





**As you packed your bags for Halifax, were innovative approaches to registries, safety, RWE, and AI on your list? If so, we should meet.**



### **Automate Registries and Real-World Research**

Transform your registries, safety and long-term follow-up studies with OM1's study automation, data collection and processing platforms.



### **Generate Precision Insights**

Use patented AI technology to answer your most challenging questions with personalized and actionable insights around diagnosis, treatment, risk, and utilization.



### **Access Specialized Data and Analytics**

Tap into specialty real-world datasets and networks across Immunology, Neuroscience, Cardiometabolic, and Respiratory.

**The strength of this registry is that we can be flexible, shift our focus and publish meaningful research.**

~A Happy OM1 Customer

Come explore the possibilities at **Booth 901.**



## OVERVIEW

Poster sessions are intended to give presenters an opportunity to discuss informally their research with colleagues interested in their research. The purpose of the posters is to visually stimulate interest in the research, to present sufficient information for viewers to understand the methods, results, and significance of the research, and to promote conversations and networking among conference participants.

Neither ISPE nor the Halifax Convention Centre will be responsible for any material left on display overnight or is lost or damaged.

## POSTER SESSIONS EXPLAINED

The Spotlight and General poster sessions are separated, but hosted in the same function space, the **Convention Hall**. Each day is allocated a session and scheduled at the following times:

**Session A: Friday, August 25 | 8:00 AM - 6:00 PM**

**Session B: Saturday, August 26 | 8:00 AM - 6:00 PM**

**Session C: Sunday, August 27 | 8:00 AM - 1:30 PM**

## SETUP/TAKE DOWN

7:00-8:00am; all posters must be in place by 8:00am. The poster area must be cleared of tubes, obstacles, trip hazards, and other materials.

All posters for a specific day's session must be removed at the end the session, by 6:30pm on Friday and Saturday, and by 2:00pm on Sunday. Posters not removed by these times will be assumed to be abandoned and will be discarded.

## DISCUSSION TIME

### General Session

Presenting Authors must be at their posters at the following times for discussion:

**Friday – Session A: 12:00 - 1:30 PM**

**Saturday – Session B: 11:30 AM - 1:00 PM**

**Sunday – Session C: 12:00 - 1:30 PM**

### Spotlight Poster

Presenting Authors must be at their posters at the following times for discussion:

**Friday – Session A: 12:15 - 1:15 PM**

**Saturday – Session B: 11:45 AM - 12:45 PM**

**Sunday – Session C: 12:15 - 1:15 PM**

## Spotlight Sessions

Organized by ISPE Special Interest Groups (SIGs). Spotlight sessions showcase select posters and give presenters the opportunity to share and discuss their work with an audience. When the spotlight session chair and audience stop at your poster, please give a brief, 3-minute, presentation and be prepared to answer questions about your research.

Spotlight posters are organized in the following topic areas:

### Friday – Session A

Health Equity | Medical Devices  
Medications in Pregnancy and Lactation | Pediatrics  
Rare Diseases | RWE Collaborative | Vaccines

### Saturday – Session B

Adherence | ASPEN | Biologics | BRACE | Cancer  
Cell & Gene Therapy | Comparative Effectiveness Research

### Sunday – Session C

Databases | Digital Epidemiology  
Drug Utilization Research | Drug-Drug Interaction  
Environmental Pharmacoepidemiology  
Genomics | Geriatrics

## Spotlight Session Prizes

A group of judges will select the best posters of each Spotlight Session. The best presenters will receive an invitation to display their posters for the duration of the conference. The winners will be announced at The Final Word session on Sunday, August 27.

## Numbering System

Each poster board will be numbered. Presenters should attach their posters to the board number corresponding to the number assigned to their poster listed in this program. The poster board number is the first number listed. The publication number, for use in locating abstracts in the program book, is listed after the abstract title.

### Example

**97 – Characteristics of Patients with Depression Who Initiate Antidepressant and Benzodiazepine Therapy Simultaneously, Compared with Antidepressant Monotherapy [176]**

Greta A. Bushnell | Alice White | Til Stürmer | Bradley Gaynes  
Virginia Pate | Deborah Azrael | Matthew Miller (*United States*)

Key: **97** – Poster Board Number

**[176]** – Publication Number

## SPOTLIGHT POSTERS

HEALTH EQUITY_____	60
MEDICAL DEVICES_____	60
MEDICATIONS IN PREGNANCY & LACTATION_____	61
PEDIATRICS_____	61
RARE DISEASES_____	62
RWE COLLABORATIVE_____	62
VACCINES_____	63

BENEFIT-RISK ASSESSMENT, COMMUNICATION, & EVALUATION (BRACE)_____	63
BIOLOGICS / BIOSIMILARS_____	65
COVID-19_____	66
DISEASE EPIDEMIOLOGY / CLINICAL COURSE_____	73
DRUG EFFECTIVENESS_____	76
MEDICAL DEVICES_____	78
METHODS_____	79

## SPOTLIGHT POSTERS

## HEALTH EQUITY

**A01 – Disparities in Guideline-Recommended Pharmacotherapy for Prevention of Atherosclerotic Cardiovascular Disease by Race, Ethnicity, and Sex: A Nationally Representative Cross-Sectional Analysis of Adults in the United States [285]**

David Frank | Amber Johnson | Leslie Hausmann  
Walid Gellad | Eric Roberts | Ravy Vajravelu

**A02 – Ethnic Differences in the Indirect Impacts of the COVID-19 Pandemic on Hospitalisations for Non-COVID Conditions in England: An Observational Cohort Study Using OpenSAFELY [286]**

Ruth Costello | John Tazare | Dominik Piehlmaier  
Emily Herrett | Laurie Tomlinson  
Sinéad Langan | Rohini Mathur

**A03 – Ethnicity Differences in Risk of Cardiovascular Events in COVID-19: An England-Wide Population Analysis [287]**

Marta Pineda-Moncusí | Freya Allery | Antonella Delmestri  
Laura Coates | Irene Petersen | Gary Collins  
Kamlesh Khunti | Daniel Prieto-Alhambra | Sara Khalid

**A04 – Representation of Patients of Minority Race and Ethnicity in Real-World Databases and Tumor Registries of Patients with Breast Cancer [288]**

Yoojin Jung | Lauren Stevens | Alexander Davies  
James Glenister | Scott Pohlman | Jessica Paulus

**A05 – Social Determinants of Health and Disparities in T2DM Severity in the United States [289]**

Yaa Ababio | Adina Lemeshow | Xiaofeng Zhou  
Chunyang Feng | John Ryan | Brett South  
Leo Russo | Mark Cullen

**A06 – The Impact of Contextual-Level Social Determinants of Health on Heart Failure Readmission and Mortality in Patients Hospitalized for Heart Failure [290]**

Wenxi Huang | Stephen Kimmel | Mustafa Ahmed  
Steven Smith | Md Mahmudul Hasan | Masoud Rouhizadeh  
Jiang Bian | Serena Jingchuan Guo

**A07 – The Use of Computational Phenotypes within Electronic Healthcare Data to Identify Transgender People: A Narrative Review [291]**

Theo Beltran | Elle Lett | Tonia Poteat | Kathleen Thomas  
Brian Pence | Erin Carey | Juan Hincapie-Castillo

**A08 – Using Real-World Data to Support Clinical Trial Diversity and Inclusion Strategies: A Case Study of Cancer of the Cervix [292]**

Brenna Brady | Liisa Palmer

## MEDICAL DEVICES

**A09 – Clinical Validation Studies for SARS-CoV-2 Diagnostic Tests in a Real-World Setting [293]**

Ronna Chan | Delphine Saragoussi  
Tracy Horner | Susan Oliveria

**A10 – Continuous Glucose Monitoring in Diabetes Patients with Cognitive Impairment [294]**

Pareeta Kotecha | Wei-Han Chen | Yujia Li  
William Troy Donahoo | Jiang Bian | Serena Jingchuan Guo

**A11 – COVID-RED: A Randomized Trial Demonstrating Earlier COVID-19 Remote Detection Using Wearable Technology and Artificial Intelligence [295]**

Timo Brakenhoff | Brianna Goodale | Duco Veen  
Vladimir Kovacevic | Andjela Markovic | Marianna Mitratza  
Santiago Montes | Marcel Van Willigen | Serkan Korkmaz  
Xi Bai | Billy Franks | Kirsten Grossman | Weideli Ornella  
Janneke Van De Wijgert | Eskild Fredslund | Jakob Kjellberg  
Theo Rispens | Lorenz Risch | Martin Risch | David Conen  
Ariel Dowling | Amos Folarin | Richard Dobson  
Diederick Grobbee

**A13 – Robot-Assisted Surgery and Racial and Ethnic Disparities in Post-prostatectomy Outcomes Among Prostate Cancer Patients [296]**

Jialin Mao | Jeanine Genkinger | Andrew Rundle  
Jason Wright | Parisa Tehranifar

**A14 – Systematic Review and Meta-Analysis of Clinical Outcomes of Bone Grafting/Reconstruction Following Segmental Long Bone Defects Treated by Induced Membrane Technique [297]**

Zihe Zheng | Phyto Than Htoo | Lexi Rene | Sashi Yadalam  
Michael Luedtke | Alex Wu | Scott Larsen | Kris Kita  
Paul Coplan | Shumin Zhang

**A15 – Temporal Trends in Using Catheter Ablation as First-Line Therapy in Patients Diagnosed with Paroxysmal Atrial Fibrillation in the United States [298]**

Shumin Zhang | Lee Ming Boo | Paul Coplan

**A16 – Trends in the Cost of Total Knee Arthroplasty – A U.S. Hospital Database Analysis, 2000-2021 [299]**

Yifan Zhang | Jill Ruppenkamp | Anshu Gupta | Chantal Holy

## MEDICATIONS IN PREGNANCY & LACTATION

**A17 – Antidepressant Utilization Before and After Initiation of Prenatal Care Among Commercially Insured Pregnant Women in the United States [300]**

Oluwasolape Olawore | Elizabeth Simmons | Virginia Pate  
John Buse | Til Stürmer | Mollie Wood

**A18 – Maternal Exposure of Benzodiazepine Receptor Agonists and Increased Risk of Neurodevelopmental Disorders in Offspring in Taiwan [301]**

Yi Lin Chiang | Hui Wen Yang | Yuan Liang Wen  
Sheng Yin To | Yu Chieh Huang | Li Ting Kao

**A19 – Maternal Prescribed Opioid Analgesic Use During Pregnancy and Associations with Neurodevelopmental Disorders in Offspring [302]**

Emma Cleary | Ayesha Sujan | Patrick Quinn | Martin Rickert  
Paul Lichtenstein | Anna Oberg | Brian D'Onofrio

**A20 – Social and Demographic Disparities in the Adherence to Antihypertensive Medication During Pregnancy [303]**

Elyse Dicesare | Krista Huybrechts | Brian Bateman  
Joyce Lii | Loreen Straub

**A21 – Topical Azole Treatments During Pregnancy: Are There Risks for the Pregnant Mother and the Fetus? A comparative Study in the EFEMERIS Database [304]**

Mélanie Araujo | Caroline Hurault-Delarue | Anthony Caillet  
Agnes Sommet | Christine Damase-Michel | Isabelle Lacroix

**A22 – Utilization of Antihypertensives Before, During, and After Pregnancy [305]**

Yanning Wang | Nicole Smolinski | Celeste Ewig  
Thuy Thai | Almut Winterstein

**A23 – Utilization Patterns of Antidepressants in Pregnant Women: An Interrupted Time Series Analysis [306]**

Huimin Chuang | Lin-Chieh Meng | Chih-Wan Lin  
Hsi-Yu Lai | Fei-Yuan Hsiao

**A24 – Validation Study of an ASA Prophylaxis Variable for Preeclampsia Prevention [307]**

Lauren Tailor | Renee Fajardo | Joel Ray | Sonia Grandi

## PEDIATRICS

**A25 – An Observational Post Approval Safety Study of Etanercept and Methotrexate in Treatment of Juvenile Idiopathic Arthritis (JIA) Using the German Biologics JIA Registry (BIKER) [308]**

Sarah Macdonald | Cecilia Borlenghi | Bonnie Vlahos  
Yan Chen | Ariane Klein | Gerd Horneff | Nana Koram

**A26 – Antiepileptic Drug Use in Children Beyond Epilepsy: A Population-Based Longitudinal Study [309]**

Hans Gober | Kathy Li | Bruce Carleton

**A27 – Incidence of COVID-19 Disease Severity in a Cohort of 4.4 Million Italian and Spanish Children from 6 Healthcare Databases [310]**

Carlos Durán | Fabio Riefolo | Rosa Gini | Davide Messina  
Patricia García-Poza | Mar Martín-Perez | Felipe Villalobos  
Meritxell Pallejà-Millán | Elisa Barbieri | Luca Stona  
Ylenia Ingrassiotta | Juan José Carreras  
Elisa Correcher-Martínez | Arantxa Urchueguía | Michele Tari  
Valentina Ientile | Miriam Sturkenboom

**A28 – Metrics of Antibiotic Use in Neonatal Intensive Care Units [311]**

Dustin Flannery | Alvaro Zevallos Barboza | Di Shu  
Sagori Mukhopadhyay | Karen Puopolo  
Sean Hennessy | Jeffrey Gerber

**A29 – Natural History of RSV Infection in Outpatient Pediatric Patients in the United States [312]**

Diana Garofalo | Stephen Schachterle | Michael Murphy  
Sima Toussi | N. Niki Alami | Anindita Banerjee  
Maria Kudela | Scott Kelly

**A30 – Overview of Global Real World Data Sources for Pediatric Pharmacoepidemiologic Research [313]**

Gerold Wharton | Claudia Becker | Dimitri Bennett  
Mehmet Burcu | Greta Bushnell | Sigal Kaplan  
Ann McMahon | Naimisha Movva | Sudha Raman  
Oliver Scholle | Mina Suh | Jenny Sun | Daniel Horton

**A31 – Population-Based Incidence of Influenza-Associated Serious Neuropsychiatric Events [314]**

James Antoon | Jean Bruce | Mert Sekmen | Yuwei Zhu  
Derek Williams | Carlos Grijalva

**A32 – Utilization of Beta-Blockers Among the Pediatric Population in the United States: A Study in the FDA's Sentinel System from 2008 to 2022 [315]**

Yan Li | Meg Her | Efe Eworuke | Mohamed Mohamoud José  
Hernández-Muñoz | Ivone Kim | Jennifer Thompson  
James Antoon | John Connolly



## RARE DISEASES

**A33 – A Retrospective Cohort Study Using Administrative Claims to Compare the Incidence of Eosinophilic Granulomatosis with Polyangiitis in Patients with and without Asthma, Stratified by Asthma Severity [316]**

Ashley Howell | Alexander Breskin | Ihtisham Sultan  
Kamika Reynolds | Anna Marie Coleman  
Emms Lawless | Andrea Marcus

**A34 – Analgesics Utilization in Danish Cystic Fibrosis Patients [317]**

Hans Kristian Raaket Pedersen | Camilla Bjørn Jensen  
Joanna Nan Wang | Søren Jensen-Fangel  
Janne Petersen | Espen Jimenez-Solem

**A35 – Characteristics, Disease Burden, and Preliminary Outcomes of Patients with Myasthenia Gravis in Real-World Treatment Settings Across the United States [318]**

Meghan Tierney | Joy Chen | Sara Snell Taylor | Emily Cibelli

**A36 – Diagnosed Prevalence of Hypophosphatasia in the United States: A Real World Analysis of Electronic Health Records [319]**

Shona Fang | Nizanth Navaratnarajah  
Emeka Umeh | Jaqueline Lyons

**A37 – Drug Utilization of Antidepressants, Anxiolytics, and Hypnotics in the Danish Cystic Fibrosis Population [320]**

Joanna Nan Wang | Camilla Bjørn Jensen  
Hans Kristian Raaket Pedersen | Daniel Faurholt-Jepsen  
Janne Petersen | Espen Jimenez-Solem

**A38 – Epidemiology of Rare Kidney Diseases in the United Kingdom Using a Large Rare Renal Registry [321]**

Karla Therese (Reese) Sy | David Pitcher | Lewis Downward  
Kui Huang | Daniel Gale

**A39 – Federated Hospital Electronic Health Record Networks for Trial Feasibility Assessments in Rare Diseases: A Pilot Study in Neurofibromatosis Type 1 [322]**

Eva-Maria Didden | Maxim Moinat | Britt Dhaenens  
Camille Couvert | Susana Kalko | Andreas Kremer  
Martine Lewi | Cécile Spiertz | Eng Hooi (Cheryl) Tan  
Courtney Worrell | Nadir Ammour  
Dipak Kalra | Rianne Oostenbrink

**A40 – Identifying Generalized Pustular Psoriasis Flares Using Natural Language Processing of Unstructured Clinical Notes and Structured Procedure Codes [323]**

Lawrence Rasouliyan | Vikas Kumar | Sabrina Walton  
Ajit Londhe | Steven Feldman

## RWE COLLABORATIVE

**A41 – Cardiovascular Risk and Safety of SGLT2 Inhibitors Vs. DPP-4 Inhibitors: A Nationwide Comparative Effectiveness Research Study [324]**

Lanting Yang | Nico Gabriel | Serena Jingchuan Guo Kerry Empey | Kangho Suh | Sandra Kane-Gill | Levent Kirisci  
Inmaculada Hernandez

**A42 – Case Studies of FDA Recently Approved Product Applications Using Real-World Evidence – What are the Attributes of Studies That Support Effectiveness Determinations? [325]**

Jie Li | Gerald Dal Pan

**A43 – Decreased Venous Thromboembolic Risk of Estradiol Valerate/Dienogest COCs Compared to First-line COCs Containing Ethinyl Estradiol/Levonorgestrel: Pooled Analysis in a Large Real-World User Population [326]**

Anja Bauerfeind | Sophia Von Stockum  
Tanja Böhnke | Klaas Heinemann

**A44 – Lessons Learned from the Development of Machine Learning Models to Estimate Validated Measures Using Real-World Data for Four Chronic Conditions [327]**

Pedro Alves | Jonathan Gerber | Alison Spencer  
Jigar Bandaria | Michelle Leavy | Stefan Weiss  
Gary Curhan | Jessica Paulus | Carl Marci | Costas Boussios

**A45 – Machine Learning to Predict Successful Treatment of Atrial Fibrillation by Medical Devices Using Digital Data Linked to EHR Data [328]**

Mingkai Peng | Amit Doshi | Yariv Amos | Mati Amit  
Don Yungher | Rahul Khanna | Liat Tsoref | Paul Coplan

**A46 – Progression to ESRD Among White, Black and Hispanic Diabetic Kidney Disease Patients: Real-World Evidence from Multiple Linked Claims Databases [329]**

Seth Kuranz

**A47 – Use and Contribution of Registries in Registry-Based Randomized Clinical Trials: A Review [330]**

Rahele Schneider | Nadine Kubesch  
Uarda Petriti | Elodie Aubrun

**A48 – Use of Antibiotics in the 'Watch' Category of the WHO AWaRe Classification in Europe: A DARWIN-EU® Multinational Network Cohort Study (EUPAS103381) [331]**

Johnmary Arinze | Maria De Ridder | Talita Duarte-Salles  
Martí Català Sabaté | Antonella Delmestri | Hezekiah Omulo  
James Brash | Hanne Van Ballegooijen  
Juan Manuel Ramírez-Anguaita | Angela Leis  
Miguel-Angel Mayer | Romain Griffier | Peter Rijnbeek  
Daniel Prieto-Alhambra | Katia Verhamme

## VACCINES

**A49 – Carditis Risk Following COVID-19 Vaccination with mRNA (BNT162b2) or Inactivated (CoronaVac): A Self-Controlled Cases Series and a Case-Control Study [332]**

Celine Sze Ling Chui | Francisco Tsz Tsun Lai  
Min Fan | Ian Wong

**A50 – Characterization of U.S. Adults Aged 18-64 Years Vaccinated Against Mpox within the Food and Drug Administration Biologics Effectiveness and Safety (BEST) Initiative [333]**

Joann Gruber | Kathryn Matuska | Jing Wang  
Tainya Clarke | Cheryl McMahon-Walraven | Patricia Lloyd  
Lauren Peetluk | Alex Secora | Mao Hu | Jennifer Song  
Daniel Beachler | Yoganand Chillarige | Hui-Lee Wong  
Wafa Tarazi | Djeneba Audrey Djibo | Richard Forshee  
Steven Anderson | Azadeh Shoaibi

**A51 – Evaluation of the Risk of Potential Adverse Events Following Bivalent COVID-19 Vaccines in Veteran Patients [334]**

Kwan Hur | Donald Miller | Bharat Thakkar | Lucy Pandey  
Nina Huang | Cedric Salone | Fran Cunningham

**A52 – Post-Marketing Surveillance of Human Papillomavirus (HPV)-Related High-Grade Cervical Disease in a Cohort of Chinese Women Who Received The 9-Valent HPV Vaccine [335]**

Yu Yang | Liang Zhang | Houyu Zhao | Ruogu Meng  
Zhike Liu | Zuoxiang Liu | Keqin Ding | Siyan Zhan

**A53 – Safety Monitoring of COVID-19 Vaccines in Multiple European Countries: Initial Results from the COVID-19 Vaccine Monitor (CVM) [336]**

Monika Raethke | Nicoletta Luxi | Gianluca Trifirò Nicolas  
Thurin | Dirk Mentzer | Evelien De Clercq  
Barbara Kovačić | Kathryn Morton | Francisco Batel Marques  
Simona Sonderlichová | Felipe Villalobos | Fabio Riefolo  
Florence Van Hunsel | Miriam Sturkenboom

**A54 – The Effect of Sex on the Incidence, Latency, Duration and Burden of Adverse Events Following Influenza Vaccination [337]**

Patty Slingerland | Florence Van Hunsel | Thomas Lieber  
Leontine Van Balveren | Janneke Duijster

**A55 – The Importance of Contextualising Overall Measures of COVID-19 Vaccine Effectiveness: The COVIDRIVE-AstraZeneca Experience [338]**

Wilhelmine Meeraus | Leonie De Munter | Akshat Dwivedi  
Chloé Wyndham-Thomas | Mario Ouwers  
Wendy Hartig-Merkel | Laura Drikite | Griet Rebry  
Antonio Carmona | Guillermo Mena | Ainara Mira-Iglesias  
Giancarlo Icardi | Susana Otero-Romero  
Sebastian Baumgartner | Charlotte Martin  
Sylvia Taylor | Kaatje Bollaerts

**A56 – Vaccine Patterns Among Older Adults Diagnosed with Guillain-Barré Syndrome and Matched Counterparts with Medicare Insurance, 2006-2019 [339]**

Samantha Eiffert | Alan Kinlaw | Betsy Sleath  
Carolyn Thorpe | Rebecca Traub  
Sudha Raman | Til Stürmer

## BENEFIT-RISK ASSESSMENT, COMMUNICATION, & EVALUATION (BRACE)

**1 – Association of Ticagrelor Versus Clopidogrel with Major Adverse Cardiovascular Events In Patients with Acute Coronary Syndrome Undergoing Percutaneous Coronary Intervention Across Categories of Liver Disease [340]**

Bin Hong | Sungho Bea | Ju-Young Shin

**2 – Use of Bibliometrics and Altmetrics in Research Impact Assessment of the Canadian Network for Observational Drug Effect Studies: Preliminary Observations [341]**

Catherine Gracey | Alexandra Yip | Samuel Stewart  
Ingrid Sketris | Philippe Mongeon

**3 – What are the Main Expectations of Patients with Hemophilia Regarding Treatment? [342]**

Stéphanie Tcherny-Lessenot | Emily Bergin  
Juhaeri Juhaeri | William Hurst

**4 – Meta-Analysis of the Effects of Dexmedetomidine on Perioperative Inflammatory Response and Hemodynamics in Children with Congenital Heart Disease [343]**

Jia Yang | Liping Yang | Lianting Zhao | Jian Gong

**6 – The Global Seroprevalence of Lyme Disease: A Literature Review [344]**

Naveen Nunna | Katherine Carlson | Carly Adams  
Anne Dilley | Emma Viscidi

**7 – Efficacy and Safety of Pyrazobicin by Thermal Infusion in Treatment of Bladder Cancer: A Meta Analysis [345]**

Xuhan Li | Jing Song | Jia Yang | Jian Gong

**8 – Real-World Antiretroviral Treatment Use Patterns Among People Living with HIV in the U.S. [346]**

Liza Bronner Murrison | Yunhua Fan | Arlene Nugent  
Kimberly Pringle | Stephanie Chiuve  
Jacob Lalezari | Moti Ramgopal

9 – Effectiveness of Insulin Glargine Liraglutide Injection in the Treatment of Type 2 Diabetes: A Systematic Review [347]

Jing Song | Jia Yang | Lianting Zhao | Jian Gong

10 – Association Between the Use of Glucagon-like Peptide 1 Agonist and the Risk of Psoriasis in Diabetes Patients Compare to Dipeptidyl Peptidase-4 inhibitors in Taiwan [348]

Kai-Cheng Chang | Hao-Hsin Huang

11 – Efficacy and Safety of Pingxiao Capsules in Combination with Chemotherapy in the Treatment of Gastric Cancer: A Systematic Review [349]

Mengmeng Wang | Huijie Li | Xuhan Li | Jian Gong

12 – Meta-Analysis of the Efficacy and Safety of Ustekinumab in Crohn's Disease [350]

Rui Hu | Hongzhu Liu | Zhuoling Ran | Jian Gong

13 – Potential Risk Factors for Delirium During Inpatient Rehabilitation: A Matched Case-Control Study [351]

Marco Ceppi | Marlene Rauch | Julia Spoendlin  
Andreas Gantenbein | Peter Sandor | Christoph Meier

14 – Meta-Analysis of Postoperative Safety of Cantharidith Preparation Combined with Chemotherapy in the Treatment of Breast Cancer [352]

Yuxuan Zheng | Junru Chen | Zhengyue Fan | Jian Gong

15 – Systematic Review of Traditional Chinese Medicine Rhubarb Administration Via Nasal Jejunal Tube in the Treatment of Severe Acute Pancreatitis [353]

Zheng Zheng | Jia Yang | Lianting Zhao | Jian Gong

16 – Efficacy and Safety of Kangai Injection Combined with Platinum-based Chemotherapy for the Treatment of Ovarian Cancer: A Systematic Review and Meta-analysis [354]

Lianting Zhao | Rui Hu | Hongzhu Liu | Jian Gong

17 – Effectiveness of Aspirin in the Treatment of Preeclampsia and Related Pregnancy Outcomes: A Meta Analysis [355]

Junru Chen | Zhengyue Fan | Huijie Li | Jian Gong

18 – Meta-Analysis of Traditional Chinese Medicine for Cough [356]

Yuxian Zhang | Zhenjiang Zhang | Yuxuan Zheng | Jian Gong

19 – A Systematic Review of the Efficacy and Safety of Dobutamine in the Treatment of Sepsis [357]

Jing Xu | Xuhan Li | Jing Song | Jian Gong

20 – Systematic Evaluation of the Efficacy of Shenqi Fuzheng Injection Combined with CAF Chemotherapy in the Treatment of Breast Cancer and the Clinical Effect of Peripheral Blood Picture [358]

Hui Li | Huijie Li | Jing Song | Jian Gong



SCHOOL OF PUBLIC HEALTH  
Department of Epidemiology

# We Are Hiring!

The Department of Epidemiology at the Harvard T.H. Chan School of Public Health invites pharmacoepidemiologists to apply for a **tenure-track Assistant/Associate Professor** position with a focus on evaluating the population benefits and risks of medications, vaccines, and medical devices.

SCAN ME



JOB POSTING

SCAN ME



ABOUT US

## 21 – Community Pharmacy Perspectives on Assessing Kidney Function and Medication Dosing for Advanced Chronic Kidney Disease: A Qualitative Study [359]

Jo-Anne Wilson | Jaclyn Tran | Connor Shaffelburg  
Emma Phelan | Allison Lively | Karthik Tennankore  
Keigan More | Penelope Poyah  
Steven Soroka | Heather Neville

## 22 – A Systematic Review of the Safety of Crow Bile Oil Emulsion Injection Combined with GP Regimen in the Treatment of Non-Small Cell Lung Cancer [360]

Lin Yu | Yuxian Zhang | Zhenjiang Zhang | Jian Gong

## 23 – Systematic Evaluation and Meta-Analysis on the Treatment of Moderate and Severe Cancer Pain in Cancer Patients with Traditional Chinese Medicine Combined with Three-Step Analgesic Method [361]

Liping Yang | Lin Yu | Yuxian Zhang | Jian Gong

## 24 – Risk of Pancreatitis with the Use of Glucagon-like peptide 1 (GLP1) agonists: Analyses of the Post-Marketing FDA Adverse Event Reporting System (FAERS) Database [362]

Khalidah Alenzi | Omar Albalawi  
Ahmed Katamesh | Thamir Alshammari

## 25 – Quantitative Benefit-Risk Assessment of Vaccination Against COVID-19: A Systematic Literature Review [363]

Claire Newbern | Lea Wildisen | Rita Verstraeten  
Corinne Willame | Bennett Levitan  
Kevin Haynes | Nicolas Praet

## 26 – Effectiveness of Additional Risk Minimisation Measures: Improving Response Rates and Validity in Surveys [364]

Nawab Qizilbash | Himanshu Kataria | Heather Jarman  
Ben Bloom | Michelle Bradney | Maggie Oh  
Ana Roncero | Ignacio Mendez

## 27 – Increased Risk of Retinal Vascular Occlusion in Patients Receiving Cataract Surgery: Causation or Biased Association? [365]

Avery Shuei He Yang | Li-An Wang | Yu-Chen Su  
Jia-Horung Hung | Shih-Chieh Shao | Edward Chia-Cheng Lai

## 28 – Non-Steroidal Anti-Inflammatory Drug Use for Migraine and Arterial Thromboembolic Risks: A Danish Population-Based Matched Cohort Study [366]

Morten Schmidt | Kasper Bonnesen  
Cecilia Hvitfeldt Fuglsang Nielsen

## 29 – Trajectories of EU Paediatric Investigation Plans for Oncology approved since 2007 and Resulting Paediatric Cancer Indications [367]

Christine Hallgreen | Débora Gräf | Signe Andersen

## BIOLOGICS / BIOSIMILARS

### 30 – Utilization and Patient Characteristics for the Originator and Biosimilar Trastuzumab Products in the United States [368]

Xiaodan (Melody) Mai | Aaron Mendelsohn | James Marshall  
Nancy Lin | Cara Mcdermott | Pamala Pawloski  
Aziza Jamal-Allial | Kimberly Daniels | Cheryl Walraven  
Djeneba Audrey Djibo | Catherine Lockhart

### 31 – Impact of Introducing Infliximab Biosimilars on Total Infliximab Consumption and Originator Infliximab Prices in Eight Regions: An Interrupted Time-Series Analysis [369]

Kuan Peng | Joseph Blais | Nicole Pratt | Jianfei Guo  
Jodie Hillen | Tyman Stanford | Michael Ward  
Edward Chia-Cheng Lai | Ju-Young Shin | Xinning Tong  
Min Fan | Franco Wing Tak Cheng | Jing Wu | Winnie Yeung  
Chak Sing Lau | Wai Keung Leung | Ian Wong | Xue Li

### 32 – Exploitation of Data Available in Open Access on the Consumption of Medication in France: Use Case on Anti-Tnf Biosimilars Market Penetration [370]

Helene Denis | Thomas Lafon  
Aurélien Schmidt | Alexandre Vainchtock

### 33 – *Withdrawn*

### 34 – The Prescription Pattern of Biologics for Crohn's Disease Patients in Taiwan [372]

Yung-Ting Chiu | Nai-Yu Chen | Lu-Hsuan Wu  
Yu-Ching Chang | Ching-Lan Cheng

### 36 – Time Trends in Number and Acceptance of Pharmacist Interventions during Nephrology Ward Rounds: 5-year Data [373]

Francisca Van Den Oever | Erwin Vasbinder  
Yvonne Schrama | Eveline Van Gorp  
Patricia Van Den Bemt | Teun Van Gelder

### 37 – Purchases of Biological Medicines by the Ministry of Health During the Approval of Biosimilars in Brazil [374]

Luciane Cruz Lopes | Flavia Albuquerque  
Fernanda Machado

### 38 – Real-World Evaluation of the Persistence of the Most Used Drug Groups in Rheumatoid Arthritis from 2017 to 2021 in the Public Health System, Brazil [375]

Wallace Prata | Adson Moreira | Daniel Resende Faleiros  
Francisco De Assis Acurcio | Augusto Afonso Guerra Júnior  
Juliana Alvares-Teodoro



## 39 – Dispensation of Biologic and Non-Biologic Medication in the Brazilian Public Health System [376]

Mariana Queiroz | Flavia Albuquerque | Caroline Castro  
Roberto Carreiro | Ediane Bastos | Mauricio Barreto  
Djanilson Santos

## 40 – Persistence Associated with the Use of Biologicals for the Treatment of Ankylosing Spondylitis In the Brazilian Public Health System [377]

Bárbara Rodrigues Alvernaz Dos Santos Santos  
Gerusa Oliveira | Marina Morgado | Natália Brandão  
Augusto Afonso Guerra Júnior | Francisco De Assis Acurcio  
Juliana Alvares-Teodoro

## 41 – Predictors of Effectiveness of Biologic Disease-Modifying Antirheumatic Drugs (bDMARD) in the Treatment of Psoriatic Arthritis [378]

Natália Brandão | Marina Morgado | Gerusa Oliveira  
Francisco De Assis Acurcio | Augusto Afonso Guerra Júnior  
Juliana Alvares-Teodoro

## 42 – Discontinuation Rate to Biologic and Targeted Synthetic DMARDs in Rheumatoid Arthritis Patients: Systematic Review and Meta-Analysis [379]

Irma Convertino | Ersilia Lucenteforte | Elena Arzenton  
Sabrina Giometto | Giulia De Luca | Marco Malanima  
Sara Ferraro | Marco Bonaso | Emiliano Cappello  
Giulia Valdiserra | Massimiliano Cazzato | Ugo Moretti  
Marta Mosca | Rosa Gini | Marco Tuccori

## 43 – Renal Adverse Events in Patients with Diabetic Macular Edema Receiving Intravitreal Vascular Endothelial Growth Factors Inhibitors [380]

Wan-Ju Annabelle Lee | Shih-Chieh Shao | Tzu-Chi Liao  
Swu-Jane Lin | Edward Chia-Cheng Lai

## COVID-19

### 44 – The Impact of External Factors on Spontaneous Reporting Practices: A Time Series Analysis of FAERS Data [381]

Victoria Munoz Goyette | Camille Goyer  
Anne-Marie Castilloux | Genaro Castillon | Yola Moride

### 45 – Post-Emergency Use Authorization (EUA) Active Safety Surveillance Study Among Individuals in the Veterans Affairs Health System Receiving Pfizer-BioNTech Coronavirus Disease 2019 (COVID-19) Vaccine [382]

Kofi Asomaning | Mei Sheng Duh | Maral Dersarkissian  
Cynthia De Luise | Catherine Nguyen | Mu Cheng  
Angela Lax | Tracy Guo | Marianne Cunningham  
Pierre Cremieux | Yinong Young-Xu

### 46 – Differences in Time to Onset Between Spontaneous Reports and Cohort Studies: The Case of the COVID-19 Vaccines [383]

Joep Scholl | Thomas Lieber | Florence Van Hunsel  
Eugene Van Puijenbroek

### 47 – Utilisation patterns of the COVID-19 mRNA vaccine (Comirnaty®) from the VAC4EU active safety surveillance study in five European countries [384]

Daniel Weibel | Cynthia De Luise | Roel Elbers  
Rutger Van Den Bor | Ivonne Martin | Albert Cid-Royo  
Estel Plana | Xabier Garcia De Albeniz Martinez  
Rachel Weinrib | Natasha Yefimenko  
Beatriz Poblador-Plou | Ettore Marconi | Elisa Barbieri  
Luca Stona | Karin SwartvDebabrata Roy | Giulia Hyeraci  
Claudia Bartolini | Angela Lupattelli | Felipe Villalobos  
Katherine Kendrick | Renu Garg | Heather Rubino  
Rene Eijkemans | Miriam Sturkenboom | Alejandro Arana

### 48 – Effectiveness of 2-dose COVID-19 Vaccination Against SARS-CoV-2 Infection and Severe Outcomes in Cancer Patients [385]

Hui-Eon Lee | Na-Young Jeong | Eunsun Lim  
Heehyun Won | Jeong Ah Kim | Chung-Jong Kim  
Nam-Kyong Choi

### 49 – The Role of Comorbidities in the Development of AEFI After COVID-19 Vaccination in a Large Prospective Cohort with Patient-Reported Outcomes in the Netherlands [386]

Chahid Ouaddouh | Janneke Duijster  
Thomas Lieber | Florence Van Hunsel

### 50 – The Characteristics of Abnormal Uterine Bleeding Reports Following COVID-19 Vaccination [387]

Haerin Cho | Na-Young Jeong | Nam-Kyong Choi

### 51 – Background Rates of Cardiovascular Events in Patients at High Risk of Severe COVID-19 Before and During the COVID-19 Pandemic [388]

Daniel Keebler | Victor Popoola | Jackie Lucia  
Rachel Sobel | Michelle Skornicki | Alexander Breskin  
Clarke Patrone | Julius Asubonteng | Andrew Szendrey  
Ping Shao | Amanda Kong | Gulce Askin

### 52 – Adverse Post-Vaccination Events Reported with Anti-COVID-19 Vaccines in Burkina Faso: Analysis of Spontaneous Reports [389]

Tchoumbi Edmond | Joël Ouoba | Ilboudo Dieudonné  
Fati Kirakoya-Samadoulougou | Samadoulougou Sékou  
Sougrimani Lankoandé-Haro | Souleymane Fofana  
Issiaka Sombié | Sawadogo Ruth

### 53 – COVID 19 Vaccine Associated Thromboembolic Events-A VAERS Database Study [390]

Cicily Jacob | Mohith H.  
Girish Thunga P. | Pooja Gopal Poojari

#### 54 – COVID-19-Related Pharmacovigilance Surveillance Based on a Spontaneous Reporting Database [391]

Elena Beyzarov | Yan Chen | Patrick Caubel

#### 55 – Time-to-Onset of Glomerular Diseases Following COVID-19 Vaccination: A Case Series Analysis [392]

Qun-Ying Yue | Annette Rudolph | Monica Tarapues

#### 56 – Best Practice Implementation on Reporting of Coronavirus Disease 2019 Vaccine Adverse Events Following Immunization in Uasin Gishu County, Kenya [393]

Henry Amdany | Barbara Koech

#### 57 – Assessment of COVID-19 Vaccine-Related Adverse Events in Vigiacess [394]

Peter Yamoah

#### 58 – The Challenges and Lessons Learnt from Conducting COVID-19 Monitoring Studies Through VAC4EU: Coordination and Management Perspective [395]

Natasha Yefimenko | Rachel Weinrib | Katica Boric  
Fabio Riefolo | Marjolein Jansen | Daniel Weibel

#### 59 – Discovering the Risk Factors of the COVID-19 Vaccine-Induced Carditis applying the Machine Learning Approach: Based on Real World Data [396]

Kyung Hyun Min | Jun Hyeob Kim  
Jin Yeon Gil | Kyung Eun Lee

#### 60 – National U.S. Claims-Based Cohort Study of the Safety of Adenoviral Vector COVID-19 Vaccination During Pregnancy [397]

Annette Regan | Sheena Sullivan  
Flor Munoz | Onyebuchi Arah

#### 61 – Assessment of COVID-19 and Mpox Vaccine Data When Supplementing Administrative Claims with Immunization Information System Data [398]

Grace Stockbower | Alex Secora | Kenneth Revett  
Michael Goodman | Yixin Jiao | An-Chi Lo  
Gyanada Acharya | Yoganand Chillarige | Richard Forshee  
Steven Anderson | Daniel Beachler

#### 62 – Factors Associated with Influenza and COVID-19 Vaccination in Older Adults [399]

Yoonyoung Park | Linwei Li | Nan Shao  
Jintanat Ananworanich | Nevena Vicic | Deborah Rudin

#### 63 – Vaccination Use Among Pregnant Women 2016-2022: An Analysis Using Healthcare Claims [400]

Nicole Carneal-Frazer | Sara Ephross  
Charles Coombs | Jessica Albano

#### 64 – Monitoring Results From a Postapproval Safety Study of Pfizer-BioNTech COVID-19 Vaccine in the United States: Vaccine Utilization and Incidence Rates of Myocarditis/Pericarditis [401]

Alison Kawai | Candace Fuller | Nana Koram | Anna Agan  
Jeffrey Brown | Jillian Burk | Bing Cai | Kimberly Daniels Julia  
Fearrington | Jessica Franklin | Christian Hague  
Aziza Jamal-Allial | Catherine Johannes | Maria Kempner  
J. Bradley Layton | Qianli Ma | Xiaodan Mai | Sophie Mayer  
Pamala Pawloski | Julianne Reynolds | Ryan Seals  
Mano Selvan | Samantha Smith | Cheryl McMahonill-Walraven  
Alicia Gilseman | Richard Platt

#### 65 – COVID-19 Vaccine Uptake and Reasons for Hesitancy in a Large Rheumatology Practice Network [402]

Emily Holladay | Amy Mudano | Fenglong Xie  
Patrick Stewart | Lesley Jackson | Maria Danila  
Kelly Gavigan | W. Benjamin Nowell  
Shilpa Venkatachalam | Jeffrey Curtis

#### 66 – Multi-Regional Population-Based Cohort Study for the Evaluation of the Association Between Herpes Zoster and mRNA Vaccinations for SARS-CoV-2: the VENUS Study [403]

Chieko Ishiguro | Wataru Mimura | Megumi Maeda  
Fumiko Murata | Haruhisa Fukuda

#### 67 – Validation of a Claims-Based Algorithm for Myocarditis/Pericarditis Using Medical Chart Review [404]

Bradley Lufkin | Hui-Lee Wong | Kandace Amend  
Alex Secora | Cheryl McMahonill-Walraven | Elizabeth Smith  
Tainya Clarke | John Seeger | Rose Do | Patricia Lloyd Derick  
Ambarsoomzadeh | Jennifer Song | Daniel Beachler Djeneba  
Audrey Djibo | Jeffery Kelman | Yoganand Chillarige Azadeh  
Shoaibi | Richard Forshee | Steven Anderson

#### 68 – Safety & immUnogenicity of COVID-19 vaCcines in systEmic immunE mediated inflammatory Diseases (SUCCEED): Preliminary Results of 1031 Patients [405]

Vinod Chandran | Dawn Bowdish | Carol Hitchon  
Luck Lukusa | Paul Fortin | J. Antonio Avina-Zubieta  
Gilaad Kaplan | Maggie Larché | Gilles Boire  
Ines Colmegna | Anne-Claude Gingras | Jennifer Lee  
Daniel Pereira | Olga Tsyruk | Valeria Valerio  
Richard Cook | Sasha Bernatsky

#### 69 – Identification and Characterization of Patients Receiving a 1<sup>st</sup> Booster of COVID-19 Vaccines in a U.S. Administrative Database [406]

Brenna Kirk | Astra Toyip | Victoria Cooley | Katherine Mues  
Samantha St. Laurent | Linwei Li | Tianyu Sun  
Andrew Rosen | David Martin | Daina Esposito  
Nicolas Van De Velde

## 70 – Medical Chart Review of Selected Adverse Event of Special Interest (AESI) to Support Rapid Safety Assessment of the Janssen COVID-19 Vaccine (JCOVDEN): A Validation Study Using U.S. Electronic Health Records and Claims Data [407]

Kevin Haynes | Emily Yost | Nicolas Praet | Claire Newbern  
Corinne Willame | Rupa Makadia | Stephen O'Brien  
Jennifer Gatz | John Price | Julie Lynch | Michael Matheny  
Marc Suchard | Scott Duvall | Brent Hill | Benjamin Viernes  
Ryan Seals | Florence Wang | Laura Karslake  
Katherine Reed

## 71 – Use of Janssen Ad26.COVS.2 COVID-19 Vaccine (JCOVDEN) and mRNA COVID-19 Vaccines in Four Large US National Insurers [408]

Sophie Mayer | Candace Fuller | Kevin Haynes | Sarah Alam  
Jeffrey Brown | Kimberly Daniels | Rebecca Hawrusik  
Casie Horgan | Aziza Jamal-Allial | Catherine Johannes  
Alison Kawai | J. Bradley Layton | Xiaodan Mai  
James Marshall | Cheryl McMahon-Walraven  
Juliane Reynolds | Ryan Seals | Mano Selvan  
Stephen Stenkowski | Florence Wang | Emily Yost  
Alicia Gilsenan | Richard Platt

## 72 – Waning Vaccine Response After Primary Vaccine Series: Results from the COVID-19 Vaccine Response in Rheumatology patients (COVER) Study [409]

Amy Mudano | Gary Cutter | Jessica Ryan | Ted Mikuls  
Geoffrey Thiele | Mark Law | Bartlett Hamilton  
Monique Bastidas | Michael Zikry | Kelly Chun  
Howard Busch | Michael George | Reshma Khan  
Adahli Massey | Soha Mousa | Jose Pando  
Shanmugapriya Reddy | Sucharitha Shanmugam  
Jayashree Sinha | John Tesser | Swamy Venuturupalli  
Sean Wollaston | Joy Schectman  
Conrad Ziembinski | Jeffrey Curtis

## 73 – Assessment of Mortality After mRNA COVID-19 Vaccination in Japan: The VENUS Study [410]

Wataru Mimura | Chieko Ishiguro | Fumiko Murata  
Megumi Maeda | Haruhisa Fukuda

## 74 – Safety of COVID-19 Vaccines Among People with Prior History of SARS-Cov-2 Infection: Results from the COVID-Vaccine-Monitor Cohort Event Monitoring [411]

Nicoletta Luxi | Monika Raethke | Janneke Giele-Eshuis  
Francisco Batel Marques | Camelia Bucsa | Kathryn Morton  
Fabio Riefolo | Simona Sonderlichová | Nicolas Thurin  
Felipe Villalobos | Miriam Sturkenboom | Gianluca Trifirò

## 75 – The Adverse Events Following COVID-19 Vaccination – A Two-year Surveillance Conducted in a Sentinel Site in South India [412]

Merrin Mathew | Rovin Mathew Theempalange

## 76 – Behaviors and Associated Determinants of COVID-19 Vaccine Acceptance And Advocacy: A Nationwide Survey of Pharmacy Professionals Using the Theoretical Domains Framework [413]

Moza Al Hail | Pallivalapilla Abdul Rouf  
Wessam Elkassam | Binny Thomas

## 77 – Updated Real-World Safety of the Pfizer-BioNTech COVID-19 Vaccine in Pregnancy: Data from the Organization of Teratology Information Specialists (OTIS) Pregnancy Registry [414]

Christina Chambers | Kenneth Lyons Jones | Diana Johnson  
Ronghui Xu | Yunjun Luo | Michael Schatz

## 78 – Safety of the Janssen COVID-19 Vaccine (JCOVDEN) Using VAC4EU European Healthcare Data: Methods and Results of the First Study Feasibility Assessment [415]

Fariba Ahmadizar | Joan Fortuny | Albert Cid-Royo  
Estel Plana | Rachel Weinrib | Raquel Garcia-Esteban Katica  
Boric | Natasha Yefimenko | Juan José Carreras  
Arantxa Urchueguía | Elisa Correcher-Martínez  
Ainara Mira-Iglesias | Karin Swart | Jesse Van Den Berg Jetty  
Overbeek | Felipe Villalobos | Carlo Alberto Bissacco  
Claire Newbern | Nicolas Praet | Corinne Willame  
Miriam Sturkenboom

## 79 – Vaccines Effectiveness Against Hospitalizations 'for' and 'with' COVID-19, After Clinical Histories review [416]

Belén Castillo-Cano | Beatriz Sánchez-Delgado  
Mar Martín-Perez | Susana Monge | Carmen Olmedo  
Ayelén Rojas-Benedicto | Clara Mazagatos | Amparo Larrauri  
María José Sierra | Aurora Limia | Elisa Martín-Merino

## 80 – Implementation of Childhood Immunization Registry – A Post-Pandemic Intervention to Track the Immunization Gaps Created During COVID-19 [417]

Merrin Mathew | Rovin Mathew Theempalange

## 81 – An Analysis of the Impact of the COVID-19 Pandemic Outbreak on Incident Patient Diagnoses in Primary Care in England Using an Interrupted Time Series [418]

Nelly F. Ly | Fiona Ingleby | Tarana Mehdikhanova  
Emanuil Markov | Zheyuan Yang | Hassy Dattani  
Peter Egger | Catrina Richards

## 82 – Visualizing Discrepancies Between a Body of Trials and a Real-World Population: An Example from the COVID-19 Pandemic [419]

Joyce Pak | Jennifer Lund | Alexander Keil  
Daniel Westreich | Til Stürmer | David Wohl | Claire Farel  
Bradley Drummond | Michael Webster-Clark

## 83 – Definitions of Long COVID Among Published Research Studies [420]

Ubonphan Chaichana | Li Wei | Kenneth Man

## 84 – Real World Effectiveness of Anticoagulation in Hospitalized COVID-19 Patients Using High-Resolution EHR Data in the Presence of Time-Varying Confounding: Out with the Old, in with the New [421]

Kristen Hansen | Eileen Lee | Steve Makkar | Yu Shao  
Kenneth Wilkins | Michele Jonsson Funk  
Soko Setoguchi | Hythem Sidky

## 85 – Inhaled Corticosteroid Prescription Patterns in U.K. Primary Care Before and During the COVID-19 Pandemic in Patients with COPD [422]

Marleen Bokern | Christopher Rentsch | Jennifer Quint  
Ian Douglas | Anna Schultze

## 86 – Inaccuracy of Using ICD-10-CM Diagnosis Code U07.1 to Identify Outpatients with COVID-19 in US Claims Data [423]

Shiyao Gao | Krista Schroeder | Casey Choong  
Robert Goodloe

## 87 – Risk Prediction of Long COVID with Machine Learning in a Real-World Setting [424]

Ling Li | Caihua Liang | Scott Kelly  
Rongjun Shen | Xiaofeng Zhou

## 88 – Linking Real World Data to Assess Risk of Post-Acute Outcomes Following COVID-19 Infection in England: The ECHOES National Surveillance System [425]

Hester Allen | Katie Hassell | Owen Pullen  
Christopher Rawlinson | Albert Prats-Urbe | Annika Jödicke  
Martí Català Sabaté | Gavin Dabrera | Daniel Prieto-Alhambra

## 89 – Clinical Characteristics and Healthcare Resource Utilization Among Patients Identified with Post-Acute Sequelae Of COVID-19 (long-COVID) in U.S. Administrative Claims Data [426]

Brenna Kirk | John Shen | Monica Iyer | Katherine Mues  
Andrew Rosen | Samantha St. Laurent  
David Martin | Daina Esposito

## 90 – Validation of Severe COVID-19 Information Recorded in BIFAP [427]

Beatriz Sánchez-Delgado | Belén Castillo-Cano  
Mar Martín-Perez | Elisa Martín-Merino

## 91 – Assessing COVID-19's Impact on Condition Measurement in Claims Data [428]

Yehua Wang | Thuy Thai | Nicole Smolinski | Yanning Wang  
Earl Morris | Sebastian Jugl | Almut Winterstein

## 92 – Ursodeoxycholic Acid May be a New Protective Factor for Severe COVID-19 Outcomes – Evidence from a Nationwide Swedish Register-Based Cohort Study within the SCIFI-PEARL Project [429]

Huiqi Li | Fredrik Nyberg

## 93 – Rapid Production of Pharmacoepidemiology Results to Inform Regulatory Decision-Making: Lessons Learned from the COVID-19 Pandemic [430]

Samantha Lane | Saad Shakir

## 94 – High Dose Dexamethasone for COVID-19 Not Common in a Large U.S. Hospital Network [431]

Marie Bradley | Austin Cosgrove | Silvia Perez-Vila  
Efe Eworuke | Candace Fuller | Ashish Rai | Jeffrey Guy  
Kenneth Sands | Russell Poland | Laura Mclean  
Edward Rosen

## 95 – Pilot Surveillance of Infant Lower Respiratory Tract Infections and Respiratory Syncytial Virus in the United States During the COVID Pandemic [432]

Mina Suh | Heidi Reichert | Naimisha Movva  
Kimberley Fisher | Charles Wood | Zachary Wolf  
Tom Kaminski | Meghan White | Jon Fryzek  
Christopher Nelson | William Malcolm

## 96 – Association of Xuebijing Treatment with Clinical Outcomes in COVID-19 Patients: A Retrospective Cohort Study with Propensity Score Matching [433]

Gao Suyu | Meng Zhang | Feng Sun | Hong Cheng

## 97 – The Impact of the COVID-19 Pandemic on the Burden of Opioid Toxicity Deaths Across Canada [434]

Shaleesa Ledlie | David Juurlink | Mina Tadrous  
Muhammad Mamdani | J. Michael Paterson | Tara Gomes

## 98 – COVID-19 Infection and Medicines in Pregnancy in Canada [435]

Anick Bérard | Odile Sheehy | Padma Kaul | Sherif Eltonsy  
Mark Walker | Steven Hawken | Sasha Bernatsky  
Michael Pugliese | Olesya Barrett | Anamaria Savu  
Roxana Dragan

## 99 – Association Between Race and COVID-19 Outcomes in the United States (2020-2021) [436]

Sruthi Adimadhyam | Rebecca Hawrusik | Hye Seung Lee  
Caroline Jjingo | Jane Baumblatt | Maria Kempner  
Megan Wiley | Andrew Petrone | Yueqin Zhao  
Danijela Stojanovic | Efe Eworuke | Adebola Ajao

## 100 – Timing and Duration of Remdesivir Treatment Among Individuals Hospitalized Due to COVID-19 in the Capital Region of Denmark [437]

Jakob Hoe | Kim Blond | Mark Berry | Rikisha Shah Gupta  
Mel Chiang | Eunyoung Lee | Tonny Studsgaard Petersen  
Espen Jimenez-Solem | Mikkel Ankarfeldt | Janne Petersen

## 101 – The Impact of Prenatal Maternal Mental Health During the COVID-19 Pandemic on Birth Outcomes: A Study within the CONCEPTION Cohort [438]

Jessica Gorgui | Vanina Tchuente | Nicolas Pagès  
Tasnim Fareh | Guillaume Elgbeili  
Suzanne King | Anick Bérard

## 102 – Rise of Underscreening of Depression Post COVID-19 in the U.S. [439]

Jonathan Chapnick | Kathy Annunziata  
Kathryn Krupsky | Lulu Lee

## 103 – Impact of Chronic Oral Glucocorticoid Treatment on Mortality in Patients with COVID-19 – An Analysis From A Population-Based Cohort within the SCIFI-PEARL Project [440]

Brian Kirui | Margrét Einarsdóttir | Huiqi Li | Daniel Olsson  
Gudmundur Johannsson | Fredrik Nyberg | Oskar Ragnarsson

## 104 – Validation of COVID-Related ICD-10-CM Symptom Codes in Electronic Health Records [441]

Victor Castro | Vivian Gainer | Shawn Murph  
Justin Manjourides

## 105 – Impact of the COVID-19 Pandemic on Initiation of Anti-Diabetic Drug Consumption Pattern in Sweden – An Interrupted Time Series Study [442]

Mohammadhossein Hajiebrahimi | Nataliia Khanyk  
Fredrik Nyberg | Björn Wettermark



## 106 – Factors Associated with Self-Medication During the Covid-19 Pandemic In Chincha – Peru: A Cross-Sectional Study [443]

Jose Fernando Salvador Carrillo | Luz Campos  
Jakelyn Real Pantoja | David Guillen Carbajal  
Allison Pachas Ramos | Luis Usquiano | Claudio Flores Flores  
Jorge Osada Liy | Williams Fajardo

## 107 – Impact of the COVID-19 Pandemic on Use of Medication and Healthcare Services Among Individuals with Intellectual and Developmental Disabilities in Ontario, Canada [444]

Ria Garg | Qi Guan | Yona Lunskey | Tonya Campbell  
Mina Tadrous | Tara Gomes

## 108 – Impact of COVID-19 Pandemic on Leukotriene Receptor Antagonists Prescribing [445]

Boqing Chen | Olivia Bryant | Chengsheng Ju  
Yogini Jani | Wallis Lau

## 109 – Long COVID Symptoms Following Primo- Vs. Reinfection: A Multinational Cohort Analysis of Primary Care Records from Catalonia and the U.K. [446]

Kristin Kostka | Elena Roel | Nhung Trinh  
Antonella Delmestri | Lourdes Mateau | Roger Parede  
Talita Duarte-Salles | Daniel Prieto-Alhambra  
Martí Català Sabaté | Annika Jödicke

## 110 – Antibacterial Drug Use Among Hospitalized Patients with COVID-19 During Successive Epidemic Waves in Hong Kong [447]

Joseph Blais | Weixin Zhang | Yun Lin  
Benjamin Cowling | Peng Wu

## 111 – Utilization of Telemedicine and Antibiotic Dispensing Before and During the COVID-19 Pandemic [448]

Phuong Tran | Amie Goodin | Laura Happe  
Michael Daniels | Almut Winterstein

## 112 – Postpartum Depressive Symptoms Among Danish New Mothers and Fathers Before and During the COVID-19 Pandemic [449]

Sofie Egsgaard | Mette Bliddal | Trine Munk-Olsen

## 113 – Clinical and Economic Characteristics of Patients Diagnosed with Long COVID: Early Findings from Real-World Data [450]

Michael Munsell | Mark Friedman  
Meghana Shamsunder | Joseph Menzin

## 114 – Thromboembolism Risk and Management Pattern in Hospitalized COVID-19 Patients: A Single-Center Experience in Ethiopia [451]

Ashenafi Teklu | Tamrat Assefa Tadesse

## 115 – Racial and Ethnic Differences in Hospitalized and Critical COVID-19 Treatment, January 2021- April 2022 [452]

Ashley Martinez | Jillian Burk | Meredith Epperson  
Caroline Jjingo | Jane Baumbblatt | Hye Seung Lee  
Yueqin Zhao | Danijela Stojanovic  
Efe Eworuke | Adebola Ajao

## 116 – Rates of Antidepressant, Antiepileptic and Anxiolytic Prescribing Among People Living with Dementia During the COVID-19 Pandemic: A Multinational Interrupted Time-Series Analysis [453]

Olivia Bryant | Hao Luo | Kenneth Man | Yi Chai  
Carmen Torre | Xiaoyu Lin | Sarah Seager | Stephen Fortin  
Dong Yun Lee | Li Wei | Wallis Lau | Ian Wong

## 117 – Disparities in Prescriptions Medications Use by Socioeconomic Status and Geographical Location During COVID-19 Pandemic [454]

Femida Mohamedhussein | Payam Peymani | Laila Aboulatta  
Christine Vaccaro | Christine Leong | Kaarina Kowalec  
Joseph Delaney | Jamison Falk | Silvia Alessi-Severini  
Qier Tan | Katherine Kearns | Christina Raimondi  
Vanessa Poliquin | Pelumi Akinola | Faiza Farooq  
Lara Haidar | Alekhyia Lavu | Sherif Eltonsy

## 118 – Pediatric and Adolescent Medication Use Before and During COVID-19: A Population-Based Cohort Study in Manitoba, Canada [455]

Christine Vaccaro | Simran Diocee | Laila Aboulatta  
Christine Leong | Kaarina Kowalec | Silvia Alessi-Severini  
Joseph Delaney | Jamison Falk | Katherine Kearns  
Christina Raimondi | Qier Tan | Sherif Eltonsy

## 119 – Establishing and Characterising Large COVID-19 Cohorts After Mapping the Information System for Research in Primary Care (SIDIAP) in Catalonia to the OMOP Common Data Model [456]

Berta Raventós | Sergio Fernández-Bertolín | James Weaver  
Clair Blacketer | Maria Aragón | Martina Recalde  
Elena Roel | Andrea Pistillo | Carlen Reyes  
Sebastian Van Sandijk | Lars Halvorsen | Peter Rijnbeek  
Edward Burn | Talita Duarte-Salles

## 120 – Convalescent Plasma Utilization Among Inpatient U.S. Medicare Beneficiaries Ages 65 and Older Diagnosed with COVID-19 During 2020-2021 [457]

Mikhail Menis | Barbee Whitaker | Kushal Naik  
Shreejaya Shrestha | Zhiruo Wan | Yeerae Kim  
Sarah Barney | Mao Hu | Yoganand Chillarige  
Jeffery Kelman | Steven Anderson | Richard Forshee

## 121 – Characterization of Long COVID Among U.S. Medicare Beneficiaries Using Claims Data [458]

Yun Lu | Arnstein Lindaas | Hector Izurieta | Myrna Cozen  
Mikhail Menis | Xiangyu Shi | Whitney Steele  
Michael Wernecke | Yoganand Chillarige  
Jeffery Kelman | Richard Forshee

## 122 – Changes in Systemic Cancer Therapy in Australia During the Later COVID-19 Pandemic (2020 – 2022): A Population-Based Study [459]

Benjamin Daniels | Forrest Koch | Monica Tang  
Sallie-Anne Pearson

## 123 – Risk of Post-Acute Sequelae of COVID (PASC) Among Patients with Type 2 Diabetes Mellitus on Various Anti-Diabetic Drug Classes [460]

Oluwasolape Olawore | Lindsey Turner | Michael Evans  
Steven Johnson | Jared Huling | Carolyn Bramante  
John Buse | Til Stürmer

**124 – The Missing Claimants of the Pandemic: Who Went without Claims in Canada During the First Two Years of the COVID-19 Pandemic and What Does it Mean for Public and Private drug plans?** [461]

Etienne Gaudette | Yvonne Zhang

**125 – Impact of COVID-19 on Hormonal Contraceptive Dispensing in Kentucky: An Interrupted Time Series Design** [462]

Dustin Miracle | Lindsey Hammerslag | Svetla Slavova  
Feitong Lei | Patricia Freeman

**126 – Pregnancy During a Pandemic: Pregnancy Occurrence and Outcomes During the SARS-CoV-2 pandemic** [463]

Laura Yochum | John Seeger | Michael Doherty  
Andrea Chomistek | Katherine Hughes  
Jessica Franklin | Florence Wang

**127 – Characteristics of Pregnant People Treated with Sotrovimab for COVID-19 from the COVID-19 International Drug Pregnancy Registry (COVID-PR)** [464]

Keele Wurst | Shirin Aliabadi | Diego Wyszynski  
Cheryl Renz | Myriam Drysdale | Lydia Demetriou  
Lee Shulman

**128 – Identifying Fit-for-Purpose Existing Data Sources for COVID-19 Pre-Exposure Prophylaxis in Pregnancy** [465]

Elodie Boin | Jessica Davies | Coralie Lecomte  
Andrew Lee | Joseph Kim | Sophie Druelles

**129 – Characteristics of Data Collected in MID-NET®** [466]

Sayoko Harada | Azumi Takano | Fumitaka Takahashi  
Kazuishi Sekino | Yoshiaki Uyama

**130 – Baseline Characteristics of Patients with Chronic Kidney Disease and Type 2 Diabetes (CKD-T2D) Initiating Anti-Hyperglycemic Medication: Differences Before and During the Outbreak of COVID-19 in U.S. and U.K.** [467]

David Vizcaya | Martin Lavalley | Ronald Herrera  
Darya Kosareva | Csaba Kovesdy | Alain Gay  
Asieh Golozar | Nikolaus Oberprieler

**131 – Depression Among Newly Diagnosed Idiopathic Pulmonary Fibrosis (IPF) Patients Before and During the COVID-19 Pandemic Era: A U.S.-Claims Based Analysis** [468]

Xiaohui Zhao | Elizabeth Wang | Emily Bratton | Aimee Near

**132 – Efficacy and Safety of Remdesivir in COVID-19 Patients: An overview of Meta-Analysis** [469]

Asha Rajan | Harsimran Kaur | A Hafis | Muhammed Rashid  
Pooja Gopal Poojari | Vishal Shanbhag  
Souvik Chaudhuri | Girish Thunga P.

**133 – Immunosuppressive Therapy and COVID-19-Related Hospitalization in Solid Organ Transplant Recipients: A French Nationwide Cohort Study** [470]

Epiphane Kolla | Alain Weill | Mahmoud Zureik  
Lamia Grimaldi

**134 – Medication Delivery Incidents Reported in Community Pharmacies in Canada: A Pre- and Post- Pandemic Analysis** [471]

Beatrice Onwuka | Paola Gonzalez | Benoit Aubert  
Denis O'Donnell | Carla Beaton | James Barker

**136 – Quality of Adverse Events Reporting in Clinical Trials of COVID-19 Drugs: A Systematic Review** [472]

Karima Madi | Clara Flumian | Pascale Olivier  
Agnes Sommet | Francois Montastruc

**137 – The Impact of the COVID Lock-Down on Transitions from a Once-Monthly Parenteral Therapy for Osteoporosis in the U.S. Medicare Program** [473]

Ye Liu | Tarun Arora | Jeffrey Curtis | Jingyi Zhang

**138 – Exploring the Impact of Ursodeoxycholic Acid Therapy on COVID-19 in a Real-World Setting** [474]

Lamia Grimaldi | Marie Verdoux | Marie Frank-Soltysiak  
Jean-Charles Duclos-Vallée | Christophe Corpechot

**139 – Background Rates of Pediatric-Onset Type I Diabetes Before and During the COVID-19 Pandemic** [475]

Victor Popoola | Daniel Keebler | Michelle Skornick  
Rachel Sobel | Jackie Lucia | Alexander Breskin  
Gulce Askin | Julius Asubonteng | Clarke Patrone  
Ping Shao | Andrew Szendrey | Amanda Kong

**140 – Systemic Steroids and its Combination with Remdesivir in Hospitalized COVID-19 Patients: A Retrospective Cohort Study** [476]

Vaishnavi Punja | Chandrashekar Uk | Sonal Sekhar Miraj

**141 – Using Administrative Data to Understand Substance Misuse Patterns in Understudied Populations: A Child Welfare Sample** [477]

Yun Ye | Elinam Dellor

**142 – Focus on Types of Risk Minimization Measures for Carditis, Associated with COVID-19 Vaccines-FAERS Database Analysis** [478]

Kaushal Patel

**143 – The Impact of COVID-19 on Mental Health of Health Sciences Students in India: A Survey-Based Study** [479]

Deepali Dhir | Siddheesh Rajpurohit | Kanav Khera

# Surface insights using high-precision data from the cloud

Meet MarketScan at **Booth 212**

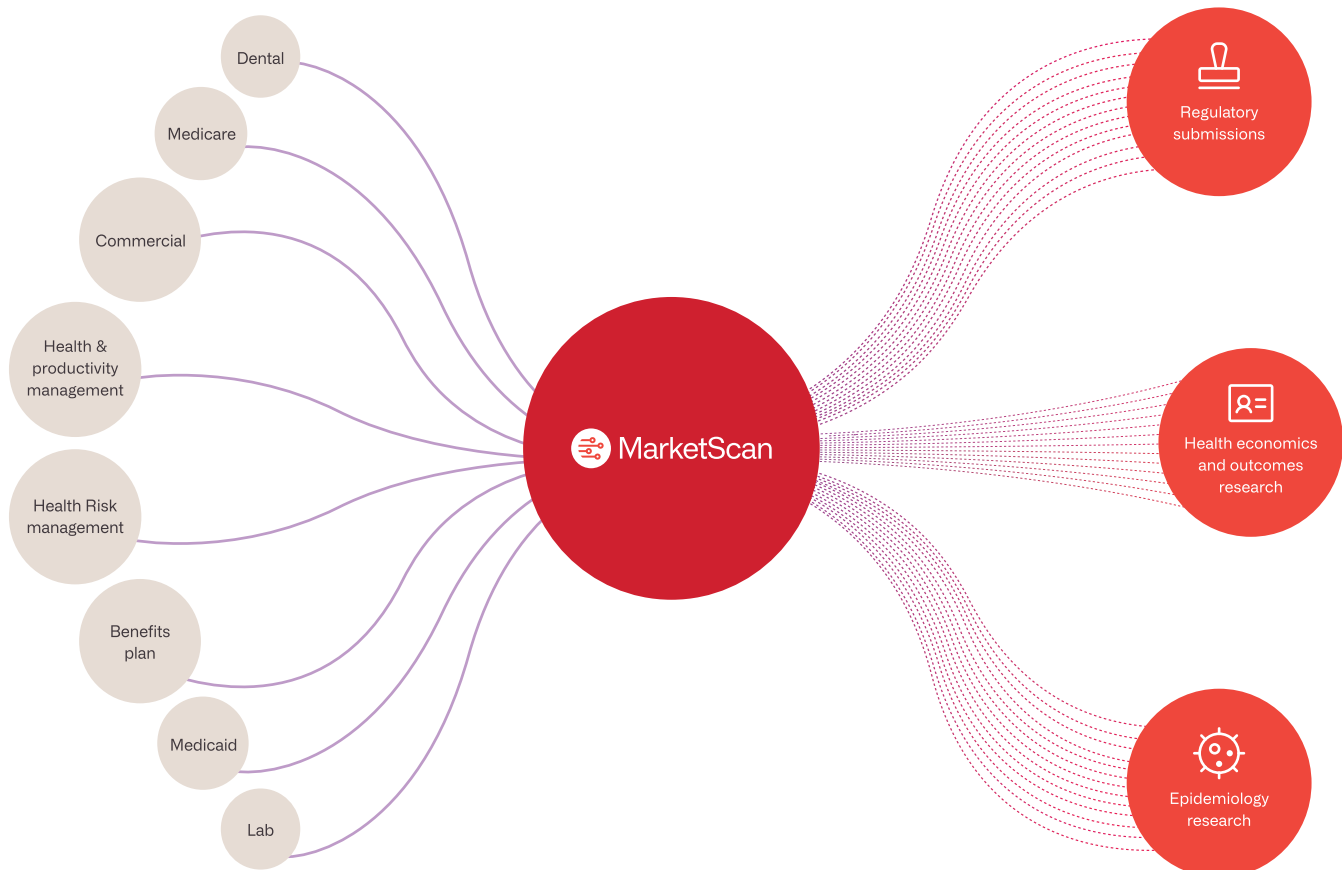

## DISEASE EPIDEMIOLOGY/CLINICAL COURSE

145 – Identification of Gastrointestinal Perforations in Patients with Inflammatory Bowel Diseases: Challenges and Opportunities in Administrative Claims Data [480]

Yizhou Ye | Xiaomeng Yue | Lani Wegrzyn | James Lewis

146 – Considerations in Estimating Complete Prevalence of Cancers Using Surveillance, Epidemiology, and End Results (SEER) Databases Using Marginal Zone Lymphoma (MZL) and Acute Myeloid Leukemia (AML) as Case Examples [481]

Wenzhen Ge | Qian Xia | Qiufei Ma  
Jessica Jalbert | Ning Wu

147 – Trends in Severe COPD Exacerbations and Mortality Following the Introduction of Ultra-Long-Acting Bronchodilators: An Interrupted Time-Series Study Between 2007 and 2018 in Quebec, Canada [482]

Charles-Antoine Guay | Caroline Sirois | Claudia Beaudoin  
Laurie Perreault | Pierre-Hugues Carmichael  
Elhadji Anassour Laouan Sidi | Steeve Provencher  
François Maltais

148 – Understanding the Journey and Complications in Patients with Type 2 Diabetes from the U.S. and the U.K.: An OMOP-Based Data Network Analysis [483]

David Vizcaya | George Argyriou | Jignsong Cui  
Nikolaus Oberprieler | Ronald Herrera

149 – Type 2 Diabetes, the Epidemic: Trends in Incidence and Prevalence, 2004-2020 [484]

Jetty Overbeek | Giel Nijpels | Karin Swart | Marieke Blom  
Petra Elders | Ron Herings

150 – To Link or Not to Link: Insights from Comparison of CPRD Aurum and CPRD GOLD with linked Hospital Episode Statistics (HES) APC, HES Outpatient, and Cancer Registry Data [485]

Katrina Hagberg | Catherine Vasilakis-Scaramozza  
Rebecca Persson | George Kafatos | David Neasham  
Susan Jick

151 – Development and Validation of a Risk Prediction Model for Estimating the Disease Progression in Patients with NAFLD [486]

Xianglong Meng | Shengfeng Wang | Yongfeng Song

152 – Clinically Relevant Real-World Predictors of Hospitalization in Patients with Major Depressive Disorder [487]

Nicole Croteau | Rashmi Patel | Julia Poritz | Jason Simeone

153 – Evaluating Uptake of Lung Cancer Screening in the United States (U.S.) from 2017-2021 [488]

I-Hsuan Su | Louise Henderson | Jennifer Lund

154 – Epidemiology of Wilson Disease in France: A Nationwide Claims-based Study [489]

Shona Fang | Martina Furegato  
Eduardo Couchonnal-Bedoya | Dominique Debray

155 – Replicating a US-Claims Cardiovascular Use Case in Japanese Databases: Opportunities and Challenges [490]

Hanaya Raad | Jessica Davies | Zuzana Mohrova  
Mireia Aguilà | Ciara Coakley  
Coralie Lecomte | Suguru Okami

156 – Incidence and Prevalence of Common Cancers in the United Kingdom from 2000-2019: A Population-Based Cohort Study [491]

Eng Hooi (Cheryl) Tan | Edward Burn | Antonella Delmestri  
Asieh Golozar | Daniel Prieto-Alhambra | Danielle Newby

157 – Prevalence and Characteristics of Patients with Advanced/Metastatic NSCLC with HER2 Mutations [492]

Sonia Maruti | Stephen Stanhope | Stephan Herbertz

158 – Medication Treatment for Depression and Reduced Productivity Among Adults with Major Depressive Disorder in the U.S. [493]

Alejandro Amill-Rosario | Alexandra Fincannon  
Julia Slejko | Susan dosReis

159 – Use of U.S. Health Insurance Claims Data to Determine Cause of Death [494]

Bora Plaku | John Seeger | Michael Doherty | Yan Ding  
Bruce Turnbull | Alicynne Glazier-Essalmi

160 – Trajectories of Pharmacological Therapies for Treatment-Resistant Depression: A Large Longitudinal Study based on Commercial Claims Data Linked to Electronic Medical Records [495]

Sam Li | Xiaomo Xiong | Kevin Lu | Xinyue Liu  
Wenjun Zhong | Wenjun Zhong

161 – Cannabis Use Disorder Symptom Profiles Among Individuals Reporting Past-year Cannabis Use in the United States [496]

Angela Deveaugh-Geiss | John Mariani  
Beth Reboussin | Howard Chilcoat

162 – Estimation of Global Age-Specific Prevalence of Essential Tremor by Literature Review of Population-Based Studies [497]

Jeremy Furtado | Cathy Lally | W. Dana Flanders  
Margaret E. Gerbasi | Nancy Maserejian

163 – Type 2 Diabetes in France and the U.K.: Assessing Prevalence, Patient Management Practices, and Clinical Outcomes Using Two Large Databases [498]

Tamar Banon | Nadia Quignot | Raissa Kapso Kapnang  
Gaelle Gusto | Sara Larsen | Hongye Ren  
Artak Khachatryan

164 – The Risk of Cardiovascular Events in Patients with Resistant Hypertension [499]

Zhong Yuan | Joel Swerdel | Patrick Ryan  
Osemeke Osokogu | Sukhdev Saran | Lloyd Haskell



## 165 – Incidence of Adrenal Insufficiency in Patients with Solid Malignancies Treated with Immune Checkpoint Inhibitors [500]

Alexi Archambault | Juan Wang | Shauna Byrne  
Giuseppe Gullo | Christian Hampf

## 166 – Real-world Treatment Patterns in Recurrent or Advanced Endometrial Cancer Patients on First-line Systemic Therapy in the United States [501]

Yoscar Ogando | Lei Chen | Jingchuan Zhang | Sneha Kelkar  
Vimalanand Prabhu | Nicola Miles | Angela Green  
Vicky Makker

## 167 – Heart Failure Burden in Patients with Incident CKD in the U.S.: A Multi-Database FOUNTAIN analysis [502]

Martin Lavalley | David Vizcaya | Nikolaus Oberprieler  
Glen James | Asieh Golozar

## 168 – Improving Incident Hypertension Identification Using Real World Data [503]

Shanshan Lin | G. Caleb Alexander  
John Jackson | Jodi Segal

## 169 – Treatment with Antidiabetics in Patients with T2D and Moderate to Severe CKD: A Multi-Database FOUNTAIN Analysis [504]

Martin Lavalley | David Vizcaya | Nikolaus Oberprieler  
Glen James | Asieh Golozar

## 170 – The Clinical Presentation of and Mortality in Stroke Patients Using Glucocorticoids [505]

Sofie Kejlberg Al-Mashhadi | Kristina Laugesen | Nils Skajaa  
Marianne Skovsager Andersen | Ulla Feldt-Rasmussen  
Paul M. Stewart | Jens Otto Lunde Jørgensen  
Henrik Toft Sørensen

## 171 – Factors Affecting Readmission in Patients with Surgical Site Infection: A Graphical and Prediction Model-Based Approach [506]

Shwetha Somakumar | Elstin Anbu Raj S.  
Fathima Thashreefa Basheer | Gabriel Rodrigues  
Vijayanarayana Kunhikatta | Rajesh V.

## 172 – Lifestyle Factors and Risk of Prostate Cancer in Men with Benign Prostatic Hyperplasia: A Cohort Study from U.K. Biobank [507]

Yingzi Yang | Xianglong Meng | Qiaorui Wen | Guorong Yang  
Qing Yuan | Shengfeng Wang

## 173 – Treatment-Resistant Depression and Risk of Autoimmune Diseases: Evidence from a Nested Case-Control Study [508]

Vivien Chan | Hao Luo | Sandra Chan | Winnie Yeung  
Kuan Peng | Xinning Tong | May Lam | Ian Wong | Xue Li

## 174 – Factors Associated with Diabetic Cataract: A Population-Based Nested Case-Control Study in Korea [509]

Jin Yeon Gil | Kyung Hyun Min | Jun Hyeob Kim  
Kyung Eun Lee

## 175 – Prevalence of Risk Categories of Chronic Kidney Disease with and without Type 2 Diabetes [510]

Jetty Overbeek | Hilda De Jong | Jan Pander  
Fernie Penning-Van Beest | Martine Oudenhuijzen  
Marc Vervloet

## 176 – Long-Term Metabolic Effect of Common Drugs Used for Chronic Disease. A Mexican Cohort Study [511]

Janinne Ortega-Montiel | Alejandra Montoya  
Rene Soria-Saucedo | Eduardo Salazar-Martinez

## 177 – Serum Creatinine as a Prognostic Marker of Mortality in Paraquat Poisoning: A Systematic Review and Meta-Analysis [512]

Harsimran Kaur | Prathiksha A. S. | Aieshel Serafin Johnson  
Viji Pulikkel Chandran | Pooja Gopal Poojari  
Muhammed Rashid | Girish Thunga P.  
Vijayanarayana Kunhikatta | Shankar M. Bakkannavar  
Jayaraj Mymbilly Balakrishnan

## 178 – Characteristics of Patients with Resistant Hypertension and Non-resistant Hypertension Identified Using Real-world Data [513]

Shanshan Lin | John Jackson  
G. Caleb Alexander | Jodi Segal

## 179 – Assessment of the Use of Real-World Data to Support a Study in Patients with Advanced Cancer and Cachexia [514]

Rafia Bosan | Karen Wells  
Salvatore Chessari | Daniela Rotaru

## 180 – Utilizing Real World Data from a National Database of Living Donor Kidney Transplants to identify Targeted Subgroups for Planned Intervention Trials to Prolong Graft Survival [515]

Joanna Haas | Edgar Milford  
Michael Goodyear | Nalan Utku

## 181 – Annual Trends in the Prevalence of HIV-Lipodystrophy and the use of Stavudine and Zidovudine Among Patients with HIV in the United States (U.S.) [516]

Dana Murdock | Ying Li | Jing Gu | Caitlin Knox  
Wenhui Wei | Robert Sanchez

## 182 – Dynamic Change in HBsAg in Chronic Hepatitis B Patients Receiving Nucleos(t)ide Analogues in China [517]

Meng Shu | Jiaming Teng | Sijia Dong | Yongjing Zhang  
Hong Qiu | Wei Cai

## 183 – Assessment of the Disease Pattern and Drug Utilization Among the Neuro ICU Patients [518]

Niveditha Mamidi | Ruby Kasana | Amit Barua  
Mausumi Borthakur | Krishna Undela

## 184 – Using Linkage Between Routinely and Prospectively Collected Data to Improve Disease Definitions [519]

Julian Matthewman | Sinéad Langan | Alasdair Henderson  
Joseph Hayes | Kathryn Mansfield | Catherine Smith

### 185 – Exploring the Heterogeneity of Results in Multi-Database Studies: An Example Using the EXACOS-CV programme [520]

Kirsty Rhodes | Edeltraut Garbe | Hana Mullerova  
Muriel Lobier | Fabian Hoti | Paul Ekwaru | Karin Swart  
Brenda Baak | Nils Kossack | Nathaniel Hawkins  
Clementine Nordon

### 186 – FOUNTAIN: A Modular Research Platform for Integrated Real-World Evidence Generation [521]

Nikolaus Oberprieler | Manel Pladevall-Vila  
Catherine Johannes | J. Bradley Layton | Asieh Golozar  
Martin Lavalley | Maria Kubin | David Vizcaya

### 187 – Effect of Metformin on the Risk of Depression: A Systematic Review and Meta-Regression of Observational Studies [522]

Yin Zhang | Vivien Chan | Xue Li

### 188 – Risk Factor of Death After the First Suicidal Behavior in Patients with Depressive Disorder [523]

Michael Chun-Yuan Cheng | Eric Shih | Avery Shuei He Yang  
Edward Chia-Cheng Lai | Shih-Bin Su

### 189 – Bariatric Surgery and All-Cause Mortality: A Methodological Review of Studies Using a Non-Surgical Comparator [524]

Karine Suissa | Sebastian Schneeweiss | Robert Glynn  
Deborah Wexler | Julie Paik | Elisabetta Patorno

### 191 – Using Real-World General Practitioner Data to Study the Diagnosis And Management of Dementia: Rationale and Design [525]

Brenda Baak | Karin Swart | Ingrid Van Maurik  
Mahsa Nooralishahi | Wiesje Van Der Flier | Ron Herings

### 192 – Suspected Falsified Pill Involvement in U.S. Poison Centers Abuse Cases 2019-2022 [526]

Philip Bautista | Grace Chai | Jana Mcaninch | Kaitlyn Brown

### 193 – Use of a Clustering Algorithm for Treatment Sequences (TAK®) as a Pre-processing Step to Explanatory and Predictive Models [527]

Marie Laurent | Fanny Raguideau | Martin Prodel | Nada Assi  
Eléonore Herquelot | Benjamin Grenier

### 194 – Impact of Minimum Enrollment Period Requirements on Disease Prevalence Estimates Derived from Claims Data [528]

Dana Murdock | Jessica Jalbert | Wenzhen G.  
Robert Sanchez | Ning Wu

### 195 – Curation of a Research-Ready Evidence Hub: A Development Framework for Robust, Fit-for-Purpose Data [529]

Caroline Tai | Kelly Brotherhood | Erin Wasserman  
Gabriel Farkas | Emma Brinkley | Kristina Zeidle  
Mackenzie Herzog | Christina Mack

### 196 – Risk of Psychotropic Treatment Change After Cancer Treatment Initiation Among Cancer Survivors with Mental Health Comorbidity [530]

Wendy Camelo Castillo | Udim Damachi  
Oluwadamilola Onasanya

### 198 – Factors Associated with Type2 Diabetes Mellitus Development Based on Korean National Health Insurance Sharing Service Data [531]

Jun Hyeob Kim | Kyung Hyun Min | Jin Yeon Gil  
Kyung Eun Lee

### 199 – Knowledge, Attitudes and Practices Towards Prevention of Hepatitis B Infection Among Students of Gulu University, Uganda [532]

Alindiri Moses

### 200 – Assessment of Potential Risk Factors and Biochemical Predictors for the Interstitial Lung Disease in Patients with Rheumatoid Arthritis [533]

Chunduri Preethi | Sarvajeet Pal | Rajeev Arab  
Nagarjuna Maturu | Christy Thomas | Krishna Undela

### 201 – Initiation of Psychotropic Medications After Hospital Discharge in Survivors of Critical Illness, A Retrospective Cohort Study (2012-2019) [534]

Elizabeth Mansi | Christopher Rentsch | Richard Bourne  
Bruce Guthrie | Nazir Lone

### 202 – Mapping of ICD-9 Codes to ICD-10 for Commonly Assessed Comorbidities in Claims Database Studies [535]

Sara Dejene | Emilie Duchesneau | Virginia Pate  
Michele Jonsson Funk

### 203 – Low-Dose Aspirin Prescriptions and Risk of Breast Cancer Recurrence: A Danish Nationwide Cohort Study with Up to 23 Years of Follow-Up [536]

Elisabeth Solmunde | Rikke N. Pedersen | Mette Nørgaard  
Lene Mellemkjær | Søren Friis | Bent Ejlersen  
Thomas Ahern | Deirdre Cronin-Fenton

### 204 – Long-term Clinical Outcomes in Patients with IgA Nephropathy: Retrospective Cohort Study Using a U.S. Electronic Medical Database [537]

Wei Jiang | Katherine Garlo | Nader Najafian  
Abhijit Bapat | Denise Oleske

## DRUG EFFECTIVENESS

205 – Effects of Sodium-Glucose Cotransporter 2 Inhibitors on the Risk of Atrial Fibrillation in Older Adults with Type 2 Diabetes [538]

Yujia Li | Yi Guo | Stephen Kimme | Jiang Bian  
Desmond Schatz | Serena Jingchuan Guo

206 – Relative Effectiveness of Direct-Acting Oral Anticoagulants by Dose in Patients with Atrial Fibrillation: A Network Meta-Analysis [539]

Sang-Hyeon Oh | Seonghyun Cheon | Jee-Eun Chung

207 – Risk of Suicidal Behavior After Bzotropine Initiation [540]

Robert Gibbons | Kwan Hur | Jill Lavigne | J. John Mann

208 – Oral Anticoagulants and Risk of Type 2 Diabetes Among Adults with Atrial Fibrillation in the United Kingdom [541]

Yan-Ling Lu | Usha Gungabissoon | Ian Douglas  
Kevin Wing | Anna Schultze

209 – Thiazolidinediones and Rheumatoid Arthritis in Patients with Type 2 Diabetes Mellitus: A Retrospective Cohort Study [542]

Houyu Zhao

210 – Trends in the Use of Raloxifene Among Older Adults, 1999 - 2022 [543]

Freddy Shogry | Kaleen Hayes | Andrea Burden  
Sandra Kim | Suzanne Cadarette

211 – Pain Control Associated with Opioid and Gabapentinoid Prescription After Elective Knee Replacement [544]

Yong-Fang Kuo | Jordan Westra  
Denise Wilkes | Mukaila Raji

212 – Cardiovascular Safety of Non-Steroidal Anti-Inflammatory Drug Use for Gout: A Danish Nationwide Case-Crossover Study [545]

Anne Mohr Drewes | Morten Schmidt | Kasper Bonnesen  
Ellen-Margrethe Hauge

213 – Marijuana Use and the Risk of Incident Venous Thromboembolism in People with HIV [546]

Lara Haidar | Robin Nance | Stephanie Ruderman  
Alekhya Lavu | Laila Aboulatta | Payam Peymani  
Andrew Hahn | Amanda Willig | Katerina Christopoulos  
Jeanne Keruly | Joseph Delaney | Heidi Crane  
Sherif Eltonsy

214 – Metformin and Risk of Dementia: Real World Evidence [547]

Tiansheng Wang | John Buse | Virginia Pate  
Qoua Her | Til Stürmer

215 – Vitamin D Serum Levels, Supplementation and Suicidal Behavior in Veterans [548]

Jill Lavigne | Jason Gibbons

216 – The Effect of Different Levothyroxine Administration Regimens on Thyroid Hormone Levels: A Systematic Review, Meta-Analysis, and Network Meta-Analysis [549]

Bianca Bianchini | Patricia Romualdo De Jesus | Kristian Filion  
Renato Gorga Bandeira De Mello  
Patricia Klarmann Ziegelmann | Tatiane Da Silva Dal Pizzol

217 – A Retrospective Cohort Study to Evaluate the Impact of Chemotherapy Dose Delays on Survival in Breast Cancer Patients in England [550]

Luke Steventon | Pinkie Chambers | Kenneth Man  
Emma Kipps | Martin Forster | Ian Wong  
Samixa Shah | Rowan Miller

218 – Prevalence of Comorbidities and Multimorbidity Among Patients with Atherosclerotic Cardiovascular Disease: A Retrospective Observational Study in a Large U.S. Commercially Insured and Medicare Advantage Population [551]

Dingwei Dai | Joaquim Fernandes | Xiaowu Sun  
Laura Lupton | Henriette Coetzer | Alexandra Berk

219 – Discharging Postoperative Patients with an Opioid Prescription May Result in Greater Reliance on Opioid Itself and Increased Healthcare Expenditure and Mortality [552]

Xiaodong Liu | Carlos King Ho Wong | Tingting Wu  
Eric Ho Man Tang | Ivan Chi Ho Au | Lanlan Li  
Chi Wai Cheung | Brian Lang

220 – Survival Benefits of Adjuvant Oral Endocrine Therapy Among Female Medicare Beneficiaries with Early-Stage Breast Cancer [553]

Jingjing Qian | Bang Truong

221 – Incidence of Active Tuberculosis According to Latent Tuberculosis Infection Treatment Before Targeted Therapy in Patients with Rheumatoid Arthritis [554]

Jeong-Yeon Kim | Seung-Hun You | Yoon-Kyoung Sung  
Yeo-Jin Song | Hyoungyoung Kim | Soo-Kyung Cho  
Sun-Young Jung

222 – Weight Loss Associated with Semaglutide Treatment in People with HIV [555]

Lara Haidar | Robin Nance | Stephanie Ruderman  
Lydia Drumright | Bridget Whitney | Alekhya Lavu  
Laila Aboulatta | Pelumi Akinola | Sarah Mixson  
Mindy Dai | Andrew Hahn | Joseph Delaney  
Heidi Crane | Sherif Eltonsy

223 – Comparing the Clinical Outcomes of Ticagrelor Versus Clopidogrel in Patients with ST-Segment Elevation Myocardial Infarction Undergoing Primary PCI in Qatar: A Retrospective Cohort Study Using Real-World Data [556]

Fatima Hamou | Al-Anood Al-Shamasi | Safae Abuyousef  
Sumaya Alyafei | Ahmed Mahfouz | Ahmed Awaisu

224 – *Withdrawn*

225 – Associations Between Antihypertensive Medication Use and Kidney Cancer Incidence Using the Korean Nationwide Insurance Database [558]

Minji Jung | Eunjung Choo | Sukhyang Lee  
Marvin Langston | Benjamin Chung

226 – The Influence of Timing of Cholecystectomy on the Incidence of Post-ERCP Pancreatitis: A Systematic Review & Meta-Analysis [559]

Rathod Mahesh | Christy Thomas  
Syed Kashif Ali | Krishna Undela



**227 – Systematic Review of Externally Controlled (EC) Trials, Data Used in Them, and Their Role in Regulatory Decision-Making [560]**

Sini M. Eskola | Susanna Jokinen | Lourens Bloem  
Emily Brouwer | David Brown | Jorge Camarero  
Marie Louise De Bruin | Helga Gardarsdottir  
Katja M. Hakkarainen

**228 – Self-care Practices Intervention Among Adults with Uncontrolled Hypertension in Ibadan, Nigeria [561]**

Abdullahi Akinniran | Sufiyan Muyibi | Olushola Mosuro  
Waheed Adedeji

**229 – A Comprehensive Systematic Review and Meta-Analysis of the Efficacy and Safety of Bexagliflozin in Patients with Type 2 Diabetes Mellitus [562]**

Vikas Sharma

**230 – Withdrawn**

**231 – Lessons Learned for Data Harmonisation and Integration from Secondary Use of Randomised Controlled Trial (RCT) and Real-World Data in the Context of a Study to Evaluate External Comparator Arm Study Results Versus RCT Results [564]**

Wilhelmina Hoogendoorn | Héctor Sanz | Chantal Quinten  
Joan Largent | Gerd Rippin

**232 – Disease Relapse, Adverse Events and All-Cause Mortality Associated with the Use of Long-Acting Injectable Antipsychotics Versus Oral Antipsychotics in Older People with Schizophrenia: A Self-Controlled Case Series Study [565]**

Yue Wei | Vincent Ka Chun Yan | Jessica Shami  
Xuxiao Ye | Esther Wai Yin Chan

**233 – Efficacy and Safety of Selinexor for Patients with Relapsed and Refractory Multiple Myeloma: A Meta-Analysis [566]**

Daoud Al-Badriyeh | Laila Shafei | Shaima Bashir  
Dina Abushanab | Anas Hamad

**234 – Protective Effects of Medications on Cardiovascular Events in Systemic Lupus Erythematosus in Real-Life: A Systematic New-User Cohort Study [567]**

Tom Duchemin | Yann Hamon | Lucien Abenhaim  
Jacques Benichou | Médéa Locquet | Albert Buchard  
Yola Moride | Lamiae Grimaldi

**235 – A Population-Based Evaluation of the Real-World Effectiveness of Nirmatrelvir/Ritonavir for Reducing Hospitalization and Mortality from COVID-19 [568]**

Kevin Schwartz | Jun (John) Wang | Mina Tadrous  
Bradley Langford | Nick Daneman | Valerie Leung  
Lindsay Friedman | Peter Daley | Kevin Brown

**236 – Effectiveness of Molnupiravir and Nirmatrelvir-Ritonavir in Patients Hospitalized with COVID-19: A Target Trial Emulation Study [569]**

Vincent Ka Chun Yan | Eric Yuk Fai Wan | Anna Hoi Ying Mok  
Esther Wai Yin Chan | Ian Wong

**237 – Paxlovid and COVID-19 Related Hospitalization or Death in Clinically Extremely Vulnerable Patients [570]**

Colin Dormuth | Jason Kim | I. Fan Kuo  
Greg Carney | Anat Fisher



## Real World Evidence

Powered by advanced analytics and modeling, our RWE and access consultancy can identify and fulfill evidence needs to support drug development, reimbursement, and patient access. Drawing on decades of experience, our solutions-oriented approach to RWE includes:

- RWE to optimize and supplement trials via innovative study designs
- Electronic healthcare database /EMR studies
- Quantify opportunity: Unmet needs, treatment patterns, burden of illness, market sizing
- Enable access: Cost minimization, cost offsets, cost effectiveness and budget impact analysis, patient/caregiver/societal perspectives
- Measure outcomes: Drug utilization, comparative safety, comparative effectiveness, patient/caregiver burden
- Assess RW safety: Benefit/risk assessment, effectiveness of risk minimization measures, signal detection and assessment





## MEDICAL DEVICES

238 – The Prevalence of Aortic Stenosis and Aortic Valve Replacement in the United States: A Retrospective Descriptive Claims Study [571]

Isha Mehta | Ping Shao | Xueqi Qu  
Swati Duggal | Caitlin Knox

239 – Risk of Carpal Tunnel Syndrome Among Patients with Osteoarthritis [572]

Shuang (Vika) Chen | Tina Ho | Julius Asubonteng  
Rachel Sobel | Simon Eng | Angelika Manthripragada

240 – Clinical and Economic Burden Associated with Prolonged Air Leaks Among Patients Undergoing Thoracic Resection: A Retrospective Database Analysis [573]

Barbara Johnson | Pranjal Tewari  
Mosadoluwa Afolabi | Walter Danker

241 – Characteristics and Outcomes of Patients Undergoing Kidney Ablation Via the NEUWAVE Microwave Ablation System from an Innovative Linkage of Device-Generated and Electronic Health Record Data [574]

Barbara Johnson | Stephen Johnston | Sashi Yadalam  
Jaclyn Stanziola

242 – Analysis of SARS-CoV-2 Testing Patterns Post-PAXLOVID TM Prescription Orders and Analysis of Patients with Multiple PAXLOVID Prescription Orders [575]

Katherine Kendrick | Sally Omidvar | Sarah Platt  
Emily Webber | Conor Wyand | Reema Mehta  
Michelle Iannacone | Andrea Leapley  
Heather Rubino | Patrick Caubel

243 – Influence of Cancer Stage at Diagnosis on Lung Cancer Prognosis of Targetable Molecular Patient Subgroups [576]

Niki Esfahanian | Luna Jia Zhan | Louis Everest  
Khaleeq Khan | Karmugi Balaratnam | Mary Brown  
Geoffrey Liu

244 – Survey of Infection Control Practices at Ambulatory Surgery Centers (ASCs) and Outpatient Hospitals that Perform Gastrointestinal Endoscopic Procedures in the United States [577]

Naushin Hooda | Yasutoshi Shiratori | Simon Liu  
Anthony Kalloo | Michiru Fredricks | Susan Hutfless

245 – Efficacy of Hippocampal Avoidance Whole Brain Radiation Therapy in Preventing Neurocognitive Dysfunction Induced by Radiation Therapy in Patients with Brain Metastases: A Systematic Review and Meta-Analysis [578]

Haripriya Ps | Debnarayan Dutta | Sruthi Kalavagunta  
Narmadha Mp | Sujit Sah | Pranav Nair | Hema Pa

246 – Artificial Intelligence in Medical Devices: An Era of Advancement? Or Safety Concern? [579]  
Karan Suthar

247 – Day-to-Day Variability in Sleep Parameters and Sleep Impairment Among Adolescents with Mood Disorders Treated with Antidepressants [580]

Wendy Camelo Castillo | Gloria Reeves | Susan dosReis  
Oluwadamilola Onasanya | Udim Damachi  
Margaret Woodbury | Leonard Sacks

248 – A safety Review of Clinical Adverse Events Associated with Cardiovascular Medical Devices Under Materiovigilance [581]

Mahendra Kumar R. | Kanav Khera

249 – Bariatric Surgery Utilization Trends in the United States: 2012–2021 [582]

Abdulrahman Alsuhbani | Jeff Guo | Jonathan R. Thompson  
Patricia R. Wigle | Ana L. Hincapie

250 – Self-Testing to Increase HIV Testing Among Men Who Have Sex with Men: Results from an Integrative Literature Review [583]

Cristiane Aparecida Menezes De Pádua  
Gustavo Machado Rocha | Raíssa Carolina Fonseca Cândido  
Nathália Pacífico De Carvalho | Luciane Cruz Lopes

251 – Adverse Events Related to Medical Devices in the Social Security – EsSalud in Peru (2018-2021): A Descriptive Analysis of a Surveillance System [584]  
L. Yesenia Rodríguez

252 – Percutaneous Left Atrial Appendage Occlusion and Risk of Stroke, Hospitalized Bleeding and Death in Medicare Beneficiaries with Atrial Fibrillation [585]

Wendy Wang | Lin Chen | Robert Walker | Alvaro Alonso  
Faye Norby | Kamakshi Lakshminarayan | Pamela Lutsey

253 – Using Linked Registry–Electronic Health Records to Examine Amputations Following Peripheral Vascular Intervention [586]

Jialin Mao | Michael Matheny | Philip Goodney  
Art Sedrakyan



The power of **knowledge**.  
The value of **understanding**.

FIND US AT:  
booth #1000

LEARN MORE:  
[rtihs.org/ICPE23](http://rtihs.org/ICPE23)

### Regulatory real-world evidence expertise to help reduce the uncertainty of risks to patients.

Stop by our booth to find out how our long-standing research collaborations with over 20 research partners across Europe and North America and our extensive experience makes us a partner you can trust to guide you to the right evidence to help you answer your pharmacoepidemiology, risk management, benefit-risk, and real-world evidence questions.

## METHODS

**254 – Reverse Causation Bias: A Simulation Study Comparing First- and Second-Line Treatments with an Overlap of Symptoms Between Treatment Indication and Studied Outcome [587]**

Christian Øland | Lise Skov Ranch | Tea Skaaby  
Thomas Delvin | Christian Bressen Pipper

**255 – Evaluating Bias from Index Date Selection Methods Under Varying Assumptions in External Control Analyses Using Real-World Comparators [588]**

Laura Hester | Daniel Backenroth | Joanna Harton  
Aaron Crowley | Dina Gifkins | Satish Valluri | Craig Parzynski

**256 – Leveraging External Validation Data to Address Misclassification: The Challenge of Transporting Misclassification Probabilities [589]**

Rachael Ross | Stephen Cole | Paul Zivich | Jessie Edwards  
Daniel Westreich | Julie Daniels | Jeffrey Stringer

**257 – A Framework for Determining Sample Size for External Control Arms [590]**

Jack Ishak

**258 – Examining the External Comparator Arm Design: A Simulation Study [591]**

Gerd Rippin | Héctor Sanz | Wilhelmina Hoogendoorn  
Joan Largent | Nicolás Ballarini | Eleni Demas  
Chantal Quinten

**259 – High-Dose Vs. Standard-Dose Influenza Vaccine and Cardiopulmonary Hospitalization or Mortality: Emulating the INVESTED Trial Using Insurance Claims Data [592]**

Hojin Shin | Mehdi Najafzadeh | Sebastian Schneeweiss  
Shirley Wang | Scott Solomon | Orly Vardeny  
Elisabetta Patorno

**260 – Risk Of Cardiovascular Death and Hospitalization for Heart Failure with Sacubitril/Valsartan Vs. Enalapril in Clinical Practice: Application of Outcome Models Developed with Clinical Trial Data from PARADIGM-HF [593]**

Hojin Shin | Elisabetta Patorno | Sebastian Schneeweiss  
Shirley Wang

**261 – Development and Validation of a Claims-based Algorithm for Moderate-to-Severe Atopic Dermatitis [594]**

Andrea Chomistek | Jessica Franklin | Rachel Sobel  
Andrea Marcus | Sarah-Jo Sinnott | Ashley Howell  
Ihtisham Sultan | Florence Wang

**262 – How to Use High Dimensional Approach to Assist Non-Active Comparator Selection in the Retrospective Study: A Case Study for WATCHMAN Device [595]**

Tianze Jiao | Julie Zhao | Mohammed Ruzieh | Robert Platt  
Andrew Foy | Gerald Naccarelli

## 263 – Using Claims Data to Identify the Exact Indication of Use for Biological Drugs Approved for Immune-Mediated Inflammatory Diseases: The VALORE Project Experience [596]

Andrea Spini | Valentina Ientile | Andrea Fontana  
Ylenia Ingrassiotta | Matilde Tanaglia | Sara Lopes  
Valeria Belleudi | Gianluca Trifirò

## 264 – How Can Advanced Analytics and Innovative Data Visualizations Improve the Understanding of Cancer Healthcare Pathways Trajectories? [597]

Helene Denis | Marie Laurent | Fanny Raguideau  
Martin Prodel

## 265 – Quality of Electronic Health Records: Variability of Missing Data for Social Determinants of Health by Healthcare Systems [598]

Dena Jaffe | Philip Ruo | Sam Montgomery  
Chaundra Hoover

## 266 – Development and Validation of a Tool to Assess Perceptions, Perspectives, Practice and Satisfaction in Patients Taking Oral anticoagulants [599]

Srikanth Siddalingegowda | Swerna E. | Sunil Kumar Shambu  
Krishna Krishna | Gona Oliver

## 267 – Impact of Using Limited Duration Prevalence (LDP) Vs. Complete Prevalence (CP) on Racial/Ethnic Distributions Derived from the Surveillance, Epidemiology, and End Results (SEER) Database [600]

Wenzhen Ge | Qian Xia | Qiufei Ma  
Jessica Jalbert | Ning Wu

## 268 – Evaluation of Commonly Used Real World Data Sources Submitted to ASCO Journals: Initial Steps Toward Furthering Transparent Reporting [601]

Benjamin Bates | Brooke Kania | Ashley Ketelhut  
Sanjay Aneja

## 269 – Measuring Inhaled Medication Compliance: A Study Using a Novel Developed Questionnaire [602]

Shilpa Palaksha | Rohit Agarwal

## 270 – Validation of Real-World Case Definitions for COVID-19 Diagnosis and Severe COVID-19 Illness Among Patients Infected with SARS-CoV-2: Translation of Clinical Trial Definitions to Real-World Settings [603]

Mei Sheng Duh | Catherine Nguyen | Heather Rubino  
Christopher Herrick | Rose Chang | Maral Dersarkissian  
Yichuan Grace Hsieh | Azeem Banatwala | Louise H. Yu  
Gregory Belsky | Janet Boyle-Kelly | Andrew Cagan  
Bruce E. Stangle | Pierre Y. Cremieux  
Francesca Kolitsopoulos | Shawn N. Murphy

## 271 – Validation of a Disability Proxy for Multiple Sclerosis Using Digitized Health Records from the FlywheelIMS Cohort [604]

Paul Dillon | Ifeolutemi Fashina | Otto Fajardo  
Erwan Muros-Le Rouzic | Kat Belendiuk | Diana Sun

## 272 – Development and Validation of Claims-Based Algorithms for Conjunctivitis and Keratitis [605]

Andrea Chomistek | Jessica Franklin | Rachel Sobel  
Andrea Marcus | Sarah-Jo Sinnott | Ashley Howell  
Ihtisham Sultan | Florence Wang

## 273 – Comparing the Performance of Nested Case-Control and Case-Crossover Study Designs for Assessing Adverse Outcomes of Concomitant Drug Use: A Simulation Study [606]

Alvi Rahman | Janie Coulombe | Robert Platt  
Christel Renoux

## 274 – Adapting the Prevalent New-User Study Design to Evaluate the Effects of Drug Discontinuation: A Simulation Study [607]

Qoua Her | Kenneth Rothman | Charles Poole | Til Stürmer  
Robert Glynn | Jennifer Lund | Michael Webster-Clark

## 275 – Scalable Natural Language Processing of Electronic Health Records to Supplement Large-Scale Covariate Adjustment in Pharmacoepidemiologic Studies [608]

Richard Wyss | Massimiliano Russo | Janick Weberpals  
Joseph Plasek | Li Zhou | Kueiyu Joshua Lin

## 276 – Addressing Bias Due to Socioeconomic Status in the Comparative Effectiveness of Sodium-Glucose Co-Transporter 2 Inhibitors Vs. Sulfonylureas in Patients with Type 2 Diabetes [609]

Phyo Than Htoo | Deborah Wexler | Julianna Mastrorilli  
Sebastian Schneeweiss | Robert Glynn | Julie Paik  
Elisabetta Paterno

## 277 – Assessing Joint Covariate Balance in Matched Observational Studies with High-Dimensional Categorical Variables [610]

Massimiliano Russo | Shirley Wang

## 278 – Negative Control Outcome Adjustment to Tackle Unmeasured Confounding: A Case Study of Oral Quinolone and Tendon Rupture [611]

Phuong Tran | Michael Daniels | Amie Goodin  
Laura Happe | Almut Winterstein

## 279 – Time-Varying Propensity Score Matching as a Method to Balance Baseline Covariates and Calendar Time Effects in a Real-World Effectiveness Analysis [612]

Scott Duvall | Julie Lynch | Patrick Alba | Marc Suchard  
Michael Matheny | Aaron Kamauu | Amanda Shields  
Sylvia Taylor | Carla Talarico | Sudhir Venkatesan

## SPOTLIGHT POSTERS

ADHERENCE	82
ASPEN	82
BIOLOGICS	83
BRACE	83
CANCER	84
CELL & GENE THERAPY	84
COMPARATIVE EFFECTIVENESS RESEARCH	85

DRUG UTILIZATION RESEARCH	85
GERIATRIC PHARMACOEPIDEMIOLOGY	90
HEALTH ECONOMICS / OUTCOMES RESEARCH	93
HEALTH EQUITY	95
INFORMATICS	97
MOLECULAR EPIDEMIOLOGY / BIOMARKERS / PHARMACOGENETICS	99
PEDIATRIC PHARMACOEPIDEMIOLOGY	100



## SPOTLIGHT POSTERS

## ADHERENCE

**B01 – Adherence and Persistence to Cardiovascular Medicines in Australia Among People Initiating Therapy in 2018 [613]**

Juliana De Oliveira Costa | Jialing Lin | Sallie-Anne Pearson  
Nicholas Buckley | Andrea Schaffer | Michael Falster

**B02 – Adherence to Hypoglycemic Medications Among Pregnant Patients with Gestational Diabetes [614]**

Amelie Pham | Andrew Wiese | Andrew Spieker  
Sharon Phillips | Ashley Leech | Margaret Adgent  
Carlos Grijalva | Sarah Osmundson

**B03 – Cost-Related Nonadherence Among Adults with Multiple Chronic Conditions in the U.S. from 2013 to 2021 [615]**

Alejandro Amill-Rosario | Abidemi Jegede | Susan dosReis

**B04 – Direct Medical Cost Associated with Antiplatelet Non-Persistence in Acute Coronary Syndrome Patients After Percutaneous Coronary Intervention [616]**

Erna Kristin | Lucia Kris Dinarti | Ratih Puspita Febrinasari  
Alfi Yasmina | Sudi Indra Jaya

**B05 – Effectiveness of Medication Therapy Management in Older Adults with Type 2 Diabetes: A Systematic Review and Meta-Analysis of Randomized Controlled Trials [617]**

Meghashree Rao | Raviraja Acharya | Shruti Manohar  
Elstin Anbu Raj S. | Rajesh V.

**B06 – Evaluate Medication Adherence Classes Using Latent Mixed Model [618]**

Chao Cai

**B07 – Exploring Real-Life Persistence with Denosumab (Prolia®): A 7-Year-Follow-Up Study in Spain [619]**

Mar Martín-Perez | Beatriz Sánchez-Delgado  
Patricia García-Poza | Elisa Martín-Merino

**B08 – Older Adults' Adherence to Medications and Willingness to Deprescribe: A Sub-Study of a Randomized Clinical Trial [620]**

Katharina Jungo | Kristie Weir | Sven Streit

## ASPEN

**B09 – A Hospital-Based Cohort Study on Drug-Related Problems Associated with High-Risk Medications Amongst Special Populations [621]**

Madhan Ramesh | Alias Karammel | Marcia Jacob  
Taniya Joy | Paul Varghese | Sri Harsha Chalasani  
Subhash Chandra B. J. | Jehath Syed

**B10 – Comparison of Common Protocol Vs. Common Data Model and the Issues of Analytic Inconsistency for a Multi-Database Pharmacoepidemiologic Study [622]**

Chin-Yao Shen | Sungho Bea | Ju-Young Shin  
Kai-Cheng Chang | Bin Hong | Cheng-Yang Hsieh  
Miyuki Hsing-Chun Hsieh | Tzu-Chi Liao | In-Sun Oh  
Shih-Chieh Shao | Edward Chia-Cheng Lai

**B11 – Comparisons of Non-Vitamin K Antagonist Oral Anticoagulants and Warfarin for Incident Depressive Disorders in Patients with Atrial Fibrillation: A Nationwide Cohort Study Using Target Trial Emulation Framework [623]**

Brian Li | Michael Chun-Yuan Cheng | Avery Shuei He Yang  
Edward Chia-Cheng Lai

**B12 – Effect of Bisphosphonates Versus Denosumab on Risks of Cardiovascular Events in Patients with Type 2 Diabetes [624]**

Edward Chia-Cheng Lai | Miyuki Hsing-Chun Hsieh

**B13 – Evaluation Suboptimal Outcomes in Crohn's Disease Patients with Biologic Treatment [625]**

Nai-Yu Chen | Chiao-Hsiung Chuang | Yu-Ching Chang  
Ching-Lan Cheng

**B14 – Risk of Ischemic or Hemorrhagic Retinopathy and Anticholinergic Burden in Elderly Patient in Taiwan: A Case-Crossover Study [626]**

Chris, Tzu-Ting Su | Albert Tzu-Ming Chuang  
Avery Shuei He Yang | Edward Chia-Cheng Lai

**B15 – Use of Different Antihypertensive Drugs and Risk of Intradialytic Hypotension in Patients Undergoing Hemodialysis [627]**

Miyuki Hsing-Chun Hsieh | Kuan-Hung Liu  
Edward Chia-Cheng Lai | Tzu-Ying Chen

**B16 – Immunization Status of the 23-Valent Pneumococcal Polysaccharide Vaccine Among Elderly Aged 65 and Older in South Korea [628]**

Jeong Ah Kim | Heehyun Won | Na-Young Jeong  
Nam-Kyong Choi

## BIOLOGICS

### B17 – Comparison of Biologic Use in Pivotal Clinical Trials Vs. Real-World Setting with Immune-Mediated Inflammatory Diseases: An Italian Population-Based Study from the VALORE Project [629]

Ylenia Ingrassiotta | Elena Sofia Fiore | Luca L'Abbate  
Massimo Carollo | Valentina Ientile | Andrea Spini  
Anna Cavazzana | Valeria Biasi | Paola Rossi | Lucian Ejlli  
Valeria Belleudi | Sara Lopes | Ester Sapigni | Aurora Puccini  
Domenica Ancona | Paolo Stella | Sebastiano Pollina Addario  
Alessandra Allotta | Olivia Leoni | Martina Zanforlini  
Marco Tuccori | Rosa Gini | Gianluca Trifirò

### B18 – Comparison of Serious Infections Between Biosimilar and Bio-Originator Initiators in Canada: Population-Based Analyses [630]

Marina Birck | Luck Lukusa | Denis Choquette | Gilles Boire  
Walter Maksymowych | Robert Inman | Harminder Singh  
Laura Targownik | Yvette Leung | Waqqas Afif  
Sasha Bernatsky

### B19 – Disease Severity Profile and Treatment Switch Patterns as Treatment Response Proxy in Crohn's Disease Population Using Optum Databases [631]

Ling Zhang | William Mountford | Kimberly Brodovicz  
Jennifer Thompson | Savion Gropper

### B20 – Impact of COVID Lock-Down on Adherence to Romosozumab Among U.S. Post-Menopausal Women Enrolled in Medicare [632]

Ye Liu | Tarun Arora | Jingyi Zhang | Jeffrey Curtis

### B21 – Joint Pain in Patients with Atopic Dermatitis Receiving Treatment with Dupilumab in a Nation-Wide Cohort Study [633]

Maria Schneeweiss | Richard Wyss | Sebastian Schneeweiss  
Priyanka Anand | Yinzhu Jin | Elyse Dicesare  
Robert Glynn | Joseph Merola

### B22 – *Withdrawn*

### B23 – Rates of Intraocular Inflammation Following Intravitreal Aflibercept Prefilled Syringe and Vial Injections in U.S. Clinical Practice, 2014-2022 [635]

Angelika Manthripragada | David Brown  
Kiliana Suzart-Woischnik | Nick Boucher | Julius Asubonteng  
Suzanne Green | Hadi Moini | Nitika Aggarwal | Rachel Sobel

### B24 – Risk of Venous Thromboembolism with Janus Kinase Inhibitors in Rheumatoid Arthritis: A Systematic Review [636]

Jiyeon Baek | Yinan Huang | Sebastian Bruera  
Rajender Aparasu

## BRACE

### B25 – A Digital Toolkit to Contextualise and Visualise the Benefit and Risk of COVID-19 Vaccines in the European Union [637]

Hector Gonzalez Dorta | Chantal Quinten  
Daniel Morales Leaver | Catherine Cohet | Geert Molenberghs  
Niel Hens | Steven Abrams | Lander Willem  
Jonas Crèvecoeur | Neilshan Loedy | Xavier Kurz  
Johan Verbeeck

### B26 – Assessment of the U.S. Food and Drug Administration's Risk Evaluation and Mitigation Strategy (REMS) for Prasugrel (Effient) [638]

Thomas Metkus | Jill Curran | Shanshan Lin  
Dima Qato | G. Caleb Alexander

### B27 – Communicating Drug Safety and Safe Use Conditions in Risk Evaluation and Mitigation Strategy Materials [639]

Ameet Sarpatwari | Frazer Tessema  
Mayookha Mitra-Majumdar | Su Been Lee | Heidi Zakoul  
Beatrice Brown | Gita Toyserkani | Kate Oswell  
Katherine Hyatt Hawkins Shaw | Laura Zendel | Cynthia Lacivita  
Gerald Dal Pan | Jerry Avorn | Aaron Kesselheim

### B28 – Physician Knowledge of Safe Use of Cypoterone Acetate Monotherapies and Meningioma [640]

Carolyn Sweeney | Alicia Gilsenan | Brian Calingaert  
Carsten Moeller | Gesa Schomakers | Alen Šok  
Ruth Holzmann | Federica Pisa

### B29 – The Use of Statins for the Primary Prevention of Cardiovascular Disease in Patients with Type 2 Diabetes: A Quantitative Benefit-Risk Analysis [641]

Lynn D'Souza | Wajd Alkabbani | John-Michael Gamble

### B30 – Utility of Healthcare Professional (HCP) Surveys for Evaluating the Effectiveness of Additional Risk Minimization Measures (aRMMs): Experience from an HCP Survey Assessing the Effectiveness of aRMMs for Xeljanz® in Europe [642]

Joanne (Juan) Wu | Joanna Lem | Nana Koram  
Kofi Asomaning | Lubna Merchant | Robert Massouh  
Edward Nagy | Ivana Vranic | Subhan Khalid | Laura Walsh  
Rafia Bosan | Krystal Cantos

### B31 – What are Patient with Non-Small Cell Lung Cancer (NSCLC) Preferences Regarding Treatment? [643]

Stéphanie Tcherny-Lessenot | Emily Bergin | Juhaeri Juhaeri

### B32 – What Do We Know on Patient Preferences for Treatment of Multiple Sclerosis? [644]

Stéphanie Tcherny-Lessenot | Emily Bergin | Juhaeri Juhaeri

## CANCER

**B34 – Examining the Risk of COVID-19 Among Cancer Patients and Comparing it with the Swedish General Population: A Register-Based Cohort Study within the SCIFI-PEARL Project [645]**

Patricia Ernst | Niranjan Ganeshkumar | Chioma Nwaru  
Fredrik Nyberg | Huiqi Li

**B35 – Glucagon Like Peptide-1 Receptor Agonists and the Risk of Skin Cancer Among Patients with Type 2 Diabetes: Population-Based Cohort Study [646]**

Richeek Pradhan | Oriana Yu | Robert Platt | Laurent Azoulay

**B36 – Predicting HER2 Status in Non-Small Cell Lung Cancer using Machine Learning Approach for Precision Cancer Pharmacoepidemiology in Large Databases [647]**

Garima Mittal | Uras Varolgunes | Maribel Salas  
Meena Arunachalam | Kaushal Parikh | Andrew Ip  
Jyoti Malhotra | Benjamin Bates | Haoqian Chen  
Wenjin Chen | Dantong Yu | Soko Setoguchi

**B37 – Predictive Biomarkers for PD-1/PD-L1 Checkpoint Inhibitor Response in NSCLC – An Analysis of Clinical Trial and Real-World Data [648]**

Venus So | David Dejardin | Eva Rossmann | Jehad Charo

**B39 – Trends in New and Persistent Opioid Use in Older Adults with Cancer [649]**

Laura Baum | Madhav Kc | Pamela Soulos | Molly Jeffery  
Kathryn Ruddy | Michael Leapman | Vikram Jairam  
Michaela Dinan | Catherine Lerro | Hana Lee  
Corinne Woods | David Graham | Donna Rivera  
Mark Liberatore | Amy Ho | Cary Gross | Henry Park

**B40 – When Does the Clock Start Ticking? Deriving the Date of Cancer Diagnosis from Electronic Health Record Data [650]**

Asieh Golozar | Michael Gurley | Rimma Belenkaya  
Christian Reich

## CELL & GENE THERAPY

**B41 – A Framework for Considering Regulatory Likelihood of Acceptance of a Single-Arm Trial [651]**

Colin Anderson-Smits | Disha Subramaniam | Rose Purcell  
Olivia Ziolkowski | Cynthia Girman

**B42 – A Retrospective Cohort Study of Gaucher Disease Type 1 to Describe Sub-Optimal Responders to Standard of Care Treatments in the United States [652]**

Shilpa Viswanathan | Cristina Guzman  
Jose Cara | Kui Huang

**B43 – A Systematic Review of the Efficacy of Sirolimus and Methotrexate After Hematopoietic Stem Cell Transplantation [653]**

Zhenjiang Zhang | Yuxuan Zheng | Junru Chen | Jian Gong

**B44 – Assessing Risk of Bias in Comparative Effectiveness Studies of Chimeric Antigen Receptor T-Cell Therapies for Relapsed or Refractory Large B-Cell Lymphoma [654]**

Javier Munoz | Fang Sun | John Bian | Nancy Smith  
Christopher Dieyi | Jie Zhang | Qinghua Song | Hairong Xu  
Kenneth Carson

**B45 – Feasibility of Assessing Comparative Long-Term Safety for Gene Therapy Products by Creating an External Control Arm using Real-World Data Sources [655]**

Carla Vossen | Keely Madaj | Jyothi Menon | Jessica Albano

**B46 – Maximising the Use of Real-World Data from Multiple Sources to Generate Comprehensive Evidence: Insights from Retrospective Cohorts of Allogeneic Hematopoietic Cell Transplant Recipients with Adenovirus Infection [656]**

Nadia Quignot | Gaelle Gusto | Artak Khachatryan  
Roman Casciano | Aastha Chandak

## COMPARATIVE EFFECTIVENESS RESEARCH

## B47 – Cardiovascular Risk Stratification in Patients with Type 2 Diabetes [657]

Phyo Than Htoo | Deborah Wexler | Robert Glynn  
Sebastian Schneeweiss | Julie Paik | Elisabetta Patorno

## B48 – Causal Forests Vs. Inverse Probability Weighting for Addressing Cluster-Level Confounding in Medical Device and Surgical Epidemiology: A Simulation Study [658]

Mike Du | Sara Khalid | Victoria Strauss  
Daniel Prieto-Alhambra

## B49 – Comparative Cardiovascular Effectiveness of Liraglutide 3 mg [659]

Karine Suissa | Deborah Wexler | Sara Cromer  
Robert Glynn | Sebastian Schneeweiss  
Julie Paik | Elisabetta Patorno

## B50 – Comparing Approaches to Achieving Exact Balance on Key Covariates in Propensity Score Matched Analyses: A Simulation Study [660]

Alexander Breskin | Ping Shao | Victor Popoola  
Julius Asubonteng | Daniel Keebler

## B51 – Immortal Time Bias Arising from Inappropriate Anchor of Outcome Event Date [661]

Huiwen Deng | Andrew Simon | Laura Hou  
Andrew Petrone | Ankit Patel | Darren Toh | Xiaojuan Li

## B52 – Preventing Heart Failure Admissions with Sodium-Glucose Cotransporter-2 Inhibitors Versus Angiotensin Receptor-Nepriylsin Inhibitors: A Target Trial Emulation Study [662]

Han Eol Jeong | Sohee Park | Sungho Bea | Yunha Noh  
Gregory Lip | Seng Chan You | Eue-Keun Choi  
Ju-Young Shin

## B53 – Sulfonylureas Versus Metformin and the Risk of Ventricular Arrhythmias Among People with Type 2 Diabetes: A Population-Based Cohort Study [663]

Nehal Islam | Kristian Filion | Oriana Yu  
Antonios Douros | Pauline Reynier

## B54 – Variance Estimation of the Risk Difference When Using Propensity-Score Matching and Weighting with Time-to-Event Outcomes [664]

Guy Cafri | Peter Austin

## DRUG UTILIZATION RESEARCH

## 1 – Exploratory Analysis of Patient Characteristics and Treatment Duration in Patients using Esketamine for Treatment-Resistant Depression: A Large Longitudinal Study Linking Commercial Claims Data to Electronic Medical Records [665]

Xiaomo Xiong | Xinyue Liu | Wenjun Zhong  
Sam Li | Kevin Lu

## 2 – Assessing the Impact of the Slow-Release Oral Morphine Drug Shortages in Ontario: A Population-Based Time Series Analysis [666]

Shaleesa Ledlie | Mina Tadrous | Daniel McCormack  
Tonya Campbell | Pamela Leece | Robert Kleinman  
Gillian Kolla | Jes Besharah | Ashley Smoke  
Beth Sproule | Tara Gomes

## 3 – Survival and Drug Treatment Patterns in Multiple Myeloma Patients Exposed to an Anti-CD38 Monoclonal Antibody, a Proteasome Inhibitor and an Immunomodulatory Imide Drugs [667]

Liza Hoveling | Hilda De Jong | Fernie Penning-Van Beest  
Emily Holthuis | Elisabeth Smits | Sander Dalhuisen  
Sip Dinkla | Ron Herings

## 4 – Association of Medication Safety Announcements with topical calcineurin inhibitor Prescribing: A repeated cross-sectional analysis [668]

Shanzeh Chaudhry | Swaleh Hussain | Aaron Drucker  
Tara Gomes | Mina Tadrous

## 5 – Low-Value Prescriptions for Injury Hospitalisations: A Cohort Study [669]

Cécile Duval | Caroline Sirois | Mélanie Bérubé  
François Lauzier | Lynne Moore

## 6 – Spontaneous Reporting of Urinary Dysfunction Associated with Polypharmacy: A Case/Non-Case Study [670]

Ju Won Lee | Min-Taek Lee | Seung-Hun You  
Sun-Young Jung

## 7 – Prescription Ranitidine Use and Population Exposure in Six Canadian Provinces, 1996 to 2019 [671]

Adrian Levy | David Stock | J. Michael Paterson | Hala Tamim  
Paul Ronksley | Greg Carney | Pauline Reynier  
Laura Targownik

## 8 – Association Between Physician Characteristics And Antiplatelet Medication Dispensed to Community Dwelling New Brunswick Older Adults Following Hospital Discharge for Myocardial Infarction Between 2009 and 2017 [672]

Devin Manning | Daniel Dutton | Robert Stevenson  
Sanja Stanojevic | Adrian Levy

## 9 – Extent of the Ranitidine Shortage and its Impact on Acid Suppression Drug Utilization in Canada and the United States: An Interrupted Time Series Analysis [673]

Robin Gunning | Cherry Chu | Nardine Nakhla  
Katherine Callaway Kim | Katie Suda | Mina Tadrous

## 10 – Impacts of Tier-3 Drug Shortages on Utilization Trends Across Canada: A Cross-Sectional Analysis of 3 Drug Shortages [674]

Araniy Santhireswaran | Cherry Chu | Mina Tadrous



## 11 – Assessment of Buprenorphine Dispensing in Texas Following the 2016 Federal-Level Buprenorphine Access Expansion Policies [675]

Changwe Park | Patricia Freeman | Daniela Moga  
Jennifer Havens | Chris Delcher

## 12 – Medical Use and Combination Drug Therapy Among U.S. Adult Users of Central Nervous System Stimulants: A Cross-Sectional Analysis [676]

Thomas Moore | Phillip Wirtz | Jill Curran  
G. Caleb Alexander

## 13 – The Impact of Lidocaine Prescribing Reduction Strategies: A Comparison of Two National Health Services In Europe [677]

Molly Mattsson | Brian Mackenna | Frank Moriarty

## 14 – Use Of Intra-Articular Corticosteroid Injections Among Osteoarthritis Patients in U.K. General Practice [678]

Albert Prats-Urbe | Samuel Hawley | Gulraj Matharu  
Antonella Delmestri | Andrew Judge | Michael Whitehouse  
Daniel Prieto-Alhambra

## 15 – Publicly Funded Access to Prescription Medicines in Brazil from 1998 to 2019 [679]

Sotero Serrate Mengue | Juliana Do Amaral Carneiro Diel  
Bianca Bianchini | Tatiane Da Silva Dal Pizzol

## 16 – Utilization, Expenditure, and Price Trends of Nonbiologic and Biologic Disease-Modifying Antirheumatic Drugs in the U.S. Medicaid Programs: 30 Years Empirical Data Analysis, 1991-2021 [680]

Jeff Guo | Zuhair Alqahtani | Xiaomeng Yue

## 17 – Utilization of Gonadotropin-Releasing Hormone Agonist Products in Adolescents [681]

Corinne Woods | Amy Ho | Sarah Dutcher | Adebola Ajao  
Rebecca Hawrusik | Ryan Schoeplein | David Moeny  
Ting-Ying Huang

## 18 – Primary Care Prescribing of Cardiovascular System Medications (England, 2015-2019): Variation and Associations [682]

Nicholas Bakewell

## 19 – Real World Evidence (RWE) Couture: Attributes of Well-Fitting Regulatory Grade Evidence for Efficacy Decision Making [683]

Terrell Baptiste | Heidi Marchand | Lisa Albert  
Chioma Amadi-Mgbenka | Ioanna Ntalla  
Jami Peters | Hu Li

## 20 – Gender Differences in Anticancer Drugs Among Patients with Non-Small Cell Lung Cancer in Taiwan [684]

Yuan-Yu Huang | Ching-Lan Cheng | Lu-Hsuan Wu

## 21 – Characteristics of Prescription Drug Fills Using Pharmacy-Pharmacy Benefits Manager (PBM) Discount Programs: The "Goodrx" Model [685]

Jill Curran | Yuchen Wang | So Yeon Kang | Andrew Xuan  
Gerard Anderson | Ge Bai | G. Caleb Alexander

## 22 – Assessment of Narrow therapeutic Index Drugs and Associated Drug Related Problems: A Prospective Cohort Study [686]

Madhan Ramesh | Sri Harsha Chalasani | Charmi Chhatrala  
Bhanukumar M. | Jehath Syed

## 23 – Validity of the ISMP Medication Safety Self-Assessment® for Long-Term Care tool in Australian nursing homes [687]

Ramesh Poudel | Sabrina Burer | Kylie Williams | Lisa Pont

## 24 – Alopecia Areata Severity and Real-World Treatment Patterns [688]

Amanda Althoff | Lawrence Rasouliyan | Vikas Kumar  
Stella Chang | Stacey Long

## 25 – Monitoring Biological Treatments for Psoriasis in the Brazilian Public Health System: A Real-World Study [689]

Lais Pantuzza | Amanda Lyrio | Tacila Mega  
Ana Carolina Lopes | Luciene Bonan

## 27 – Publicly Funded Prescription Drugs Dispensed to Community Dwelling New Brunswick Older Adults Following Hospital Discharge for Myocardial Infarction Between 2009 and 2017 [690]

Devin Manning | Daniel Dutton | Sanja Stanojevic  
Robert Stevenson | Adrian Levy

## 28 – Assessment of High-Risk Medications Utilization and Prescribing Patterns Among Special Populations Using WHO Prescribing Indicators [691]

Madhan Ramesh | Alias Karammel | Marcia Jacob  
Taniya Joy | Paul Varghese | Sri Harsha Chalasani  
Subhash Chandra B. J. | Jehath Syed

## 29 – Early Retirement Pensioners Diagnosed with Mental and Behavioral Disorders Caused by Psychoactive Substances (ICD F11-19 Block) in Germany – Characterization and Utilization of Medical Rehabilitation [692]

Maria Weyermann

## 30 – Gender Differences in Pattern of Medication Use in the Population of Tuscany Region, Italy, In 2021 [693]

Giulia Hyeraci | Anna Girardi | Rosa Gini | Giuseppe Roberto

## 31 – Withdrawn

## 32 – Drug Utilization Evaluation of Narrow Therapeutic Index Drugs in a Tertiary Care Teaching Hospital [695]

Madhan Ramesh | Charmi Chhatrala | Sri Harsha Chalasani  
Bhanukumar M. | Jehath Syed

## 33 – Pharmacists' Perspectives on Facilitators and Barriers to Pharmacist Prescribing for Patients Admitted to Hospital within Nova Scotia Health [696]

Hannah Corney | Gali Latariya | Laura Minard  
Allyson Gallant | Julia Connolly | Andrea Meade  
Janet Curran

### 34 – Trends in Anti-Obesity Drugs Utilization, Spending, and Prices in Medicaid Programs: 1999-2021 [697]

Abdulrahman Alsuhibani | Ana L. Hincapie | Jeff Guo

### 35 – Best Practice Implementation Project on Handwritten Prescription Practices in a Public Hospital in Uasin Gishu County, Kenya [698]

Henry Amdany | Jedidah Kiprop

### 36 – Efficacy of Restricted Prescribing Protocol of Sacubitril Valsartan in Heart Failure with Reduced Ejection Fraction (HFrEF) in a Tertiary Center in Saudi Arabia [699]

Emad Elkholy | Khaled Elshammaa | Nouran Hamza

### 37 – Clinical Characteristics of Patients Prescribed with Dapagliflozin in a Tertiary Care Teaching Hospital in India [700]

Bhavna Harikumar | Rajesh V. | Elstin Anbu Raj S. Ravindra Prabhu Attur

### 38 – A Cross-National Comparison Between Denmark and the U.S. on Age-Stratified Psychotropic Trends Among Youths: 2010-2020 [701]

Puong Tran | Lotte Rasmussen | Alejandro Amill-Rosario Mette Bliddal | Rikke Wesselhoeft | Susan dosReis

### 39 – Describing Medication Changes Near End-of-Life: Applied Example and Methodological Considerations [702]

Karl Sebastian Johansson | Tonny Studsgaard Petersen Mikkel Bring Christensen | Anton Pottegård

### 40 – Trajectories of Sacubitril/Valsartan Adherence Among Medicare Beneficiaries with Heart Failure [703]

Wenxi Huang | Steven Smith | Mustafa Ahmed Md Mahmudul Hasan | Masoud Rouhizadeh Stephen Kimmel | Jiang Bian | Earl Morris | Lanting Yang Yujia Li | Serena Jingchuan Guo

### 41 – Factors Associated with Opioid Overdose and Dependence: Retrospective Cohort Study with 959,286 Patients Initiating Opioid Therapy [704]

Isabel Hurtado | Celia Robles | Salvador Peiro Anibal Garcia | Fran Llopis | Francisco Sanchez Clara Rodriguez Bernal | Gabriel Sanfelix

### 42 – The Size Paradox: Comprehensive Data and Better Methods Can Yield Significant Results with Smaller Sample Sizes in Real World Data (Size Doesn't Always Matter) [705]

Richard Brook | Ian Beren | Nathan Kleinman Deborah Winter | Eric Rosenberg

### 43 – Association of Recreational and Medical Cannabis Legalization with Opioid Prescribing and Mortality: A Generalized Difference-in-Difference Analysis [706]

Hai Nguyen | Emma McGinty | Shweta Mital G. Caleb Alexander

### 44 – Assigning Defined Daily Doses (DDD) to Anatomical-Therapeutic-Chemical (ATC) Codes that Were Not Addressed by the World Health Organization (WHO): The Example of Antineoplastics and Immunomodulating Agents [707]

Giuseppe Roberto | Giulia Hyeraci | Anna Girardi Ylenia Ingrassiotta | Valentina Ientile | Ippazio Antonazzo Manuela Casula | Olivia Leoni | Arianna Mazzone Ursula Kirchmayer | Michele Ercolanoni | Martina Zanforlini Valeria Belleudi | Marco Finocchietti | Francesco Barone-Adesi Gianluca Trifirò | Giampiero Mazzaglia Elisabetta Poluzzi | Rosa Gini

### 45 – The Impact of the 2016 CDC Guidelines on Opioid Prescribing in Chronic Low Back Pain: An Interrupted Times Series Analysis [708]

Caitlin Dodd | Marten Van Den Berg Meghana Shamsunder | Michael Munsell

### 46 – An Evaluation of Commonly Available Imputation Methods Useful for RWE Research [709]

Thomas Wasser | Craig Parzynski

### 47 – Complementary and Integrative Health Modalities To Prevent Utilization of Allopathic Medications for Dysmenorrhea: A Prospective Interventional Study [710]

Eswaran Maheswari | Sahana S. Sajjan Anukriti Kashyap | Sajira Shibin

### 48 – Antidepressant Adherence Trajectories Before Tamoxifen Initiation and Risk of Subsequent Antidepressant Discontinuation Among U.S. Women with Breast Cancer [711]

Oluwadamilola Onasanya | Udim Damachi | Susan dosReis Eberechukwu Onukwugha | Zafar Zafari | Paula Rosenblatt Wendy Camelo Castillo

### 49 – Investigating the Ability to Adhere to Cardiometabolic Medication Properties: A Retrospective Cohort Study [712]

Julie Lauffenburger | Helen Tesfaye | Daniel Solomon Elliott Antman | Robert Glynn | Su Been Lee | Angela Tong Niteesh Choudhry

### 50 – Real-World Management and Outcomes for Newly Diagnosed AML Patients Initiating Venetoclax and Hypomethylating Agents in U.S. Community Practice [713]

Ann Marie (Annie) McNeill | Yuexi Wang | Charlotte Doran Lauren Cain | Yangyang Liu | Ziyu Lan | Wei-Han Cheng Vinod Pullarkat

### 51 – Utilization of Antidepressants in Patients with Chronic Kidney Disease: A Nationwide Cohort Study [714]

Hsin Lee | Lu-Hsuan Wu | Yea-Huei Kao Yang

### 52 – Assessment of Medication Adherence and its Factors Influencing Poor Medication Adherence Among Psoriasis Patients: A Cross-Sectional Study [715]

Sujit Sah | Madhan Ramesh | Subramanian Ramaswamy

53 – Blood Pressure Action Sheet and Medication Adherence for Hypertension: A Mixed-Method Study in Yogyakarta, Indonesia [716]  
Riana Rahmawati | Ana Fauziyati | Aliza Ayu Puspita Sholawati

54 – Closing the Gap on Inflammatory Bowel Disease Treatments and the Risk of Cancer: An International Collaboration Combining National Registries with Medical Chart Abstraction [717]

Jessica Young | Lise Helsingen | Erle Refsum | Vera Perrin  
Rasmus Gantzel | Rune Erichsen | Amanda Hogden  
Anita Berglund | Hans-Olov Adami | Tine Jess  
Johannes Blom | Miguel Hernan | Mette Kalager

55 – Defining Key Deprescribing Measures from Electronic Health Data: Learnings from a Multisite Data Harmonization Project [718]

Thanh Phuong Pham Nguyen | Sascha Dublin  
Ladia Albertson-Junkans | Juliessa Pavon  
Matthew Maciejewski | Kathleen Albers | Sean Hennessy  
Allison Willis | Danielle Mowery | Susan Hastings  
Amy G. Clark | Lindsay Zepel | Sunil Thomas  
Michael Steinman | Cynthia Boyd  
Lisa Pieper | Elizabeth Bayliss

56 – Drug Utilization of Biologic Therapy for Inflammatory Bowel Disease Using Data of a Brazilian Healthcare Administrative Database (2008-2021) [719]

Caroline Castro | Felipe Cruz | Mauricio Barreto  
Roberto Carreiro | Mariana Queiroz | Ediane Bastos  
Flavia Albuquerque | Carlos Teles | Djanilson Santos

57 – Trajectories and Predictors of Prescription Opioid Tapering: A Retrospective Cohort Study in Australian Primary Care [720]

Monica Jung | Ting Xia | Jenni Ilomäki | Suzanne Nielsen

58 – Dosing of Cannabinoids Associated with an Opioid-Sparing Effect: A Systematic Review of Longitudinal Studies [721]

Jihane El-Mourad | Arsène Zongo | Carlotta Lunghi  
Norma Perez Herrera

59 – Predictors of Nonadherence to Antihypertensives Among Adult Initiating Cancer Treatment [722]

Udim Damachi | Oluwadamilola Onasanya  
Wendy Camelo Castillo

60 – The Predictors of Exposure to Three-Drug Combinations Among Older Adults in Emergency Department Settings in the U.S. [723]

Macarius Donneyong

61 – Psychiatric Prescription Drug Utilization and Related Overdoses Among Commercially Insured Individuals in the United States, 2020 [724]

Ellyn Russo | Danielle Rubin

62 – Acne Vulgaris: Disease Severity and Real-World Treatment Patterns [725]

Lawrence Rasouliyan | Vikas Kumar | Amanda Althoff  
Stella Chang | Stacey Long

**P95**

P95 BV is a full-service provider for epidemiological and clinical studies, with expertise in **vaccine development** and **infectious diseases**

Our **services** in a nutshell



Systematic literature reviews



Consultancy and Qualitative Research



Pharmacovigilance and pharmacoepidemiology support



Epidemiological Studies



Clinical Studies

From a deep respect for all human beings and our planet, we **encourage** and **enable** each other **to thrive, learn** and **evolve**.

Contact us at <https://p-95.com> or [info@p-95.com](mailto:info@p-95.com)

**P95 Headquarters**  
Leuven, Belgium

**P95 Pallas**  
Rotterdam, the Netherlands

**P95 Latina**  
Bogotá, Colombia

**P95 Asia**  
Bangkok, Thailand

### 63 – The Quality, Supply Chain, and Use of Uterotonics in the Zone of Influence in the Northern Region of Ghana – A Survey from Healthcare Providers' Perspective [726]

Chiomma Ejekam | Neimatu Adjabui | Wilfred Agongo Kwasi Boateng

### 64 – Exposure to Actionable Pharmacogenomic Medications in a Nationally Representative Insurance Claims Database [727]

Monica Bianchini | Christina Aquilante | David Kao James Martin | Heather Anderson

### 65 – A Comprehensive Overview of Dispensing Durations for All Drugs Applicable in Pharmacoepidemiological Studies Using Danish Data [728]

Henrik Støvring | Mette Bliddal | Lotte Rasmussen Mette Reilev | Jonas Olsen | Martin Thomsen Ernst Morten Olesen | Saad Abbasi | Rikke Wesselhoeft Jesper Hallas

### 66 – Utility of Procedure Codes in Identifying Use of Long-Acting Cabotegravir in Administrative Claims Data [729]

Carolyn Brown | Gayathri Sridhar | Corey Short Supriya Sarkar | Leigh Ragone | Danielle Bogan Ge Guifarro | Jennifer Sorrentino | Vani Vannappagari

### 67 – Exposure Patterns of Immune Checkpoint Inhibitors Among Older Medicare Beneficiaries with Non-Small Cell Lung Cancer [730]

Benjamin Bates | Melanie Rua | Brooke Kania Alex Jiang | Soko Setoguchi

### 68 – Clinical and Humanistic Impact of Clinical Pharmacist-Initiated Medication Information Services in Psychiatric Patients [731]

Gowrav Mysore Prakash | Srikanth Siddalingegowda Atiqulla Shariff

### 69 – Conceptual Bases for The Standardization of Calculation Approaches for Establishing Exposure Duration of Single Drug Utilization Records in Multi-Database Studies [732]

Giuseppe Roberto | Nicolas Thurin | Judit Riera-Arnau Olga Paoletti | Patrick Souverein Romin Pajouheshnia | Rosa Gini

### 70 – Evaluation of Critical Care Clinical Pharmacist Services and Predictors in Identifying the Medication Related Problems in Critically Ill Patients in South India – A Hospital Based Interventional Study [733]

Neelima Ganzi | Savitha Sanathan

### 71 – Determination of Pill-Burden and Its Association with Treatment Burden Among Patients with Advanced Stages of Chronic Kidney Disease in Qatar [734]

Asmaa Al-Mansouri | Abdullah Hamad Mohamed Izham Mohamed Ibrahim | Nadir Kheir Nour Al-Ziftawi | Rania Ibrahim | Ahmed Awaisu

### 72 – To Analyze the Utilization Pattern of Antidotes in Poisoned Patients in a Tertiary Care Hospital [735]

Umesh M.

### 73 – Adherence to Statins and Ldl-Cholesterol Control: A Population-Based Study Using Primary Care Data [736]

Juan Carlos Bazo-Alvarez | James R Carpenter Rafael Ramos | Irene Petersen

### 74 – Community Pharmacists Knowledge, Attitude, and Practice towards Hypertensive Patient Counseling in the United Arab Emirates [737]

Vineetha Menon | Mahin Ahmed

### 76 – Pharmacist Knowledge, Attitudes, Practice and Barriers Towards Providing Health Screening Services in the Community Pharmacy [738]

Sreedharan Nair | Niharika Krishnan | Girish Thunga P.

### 77 – Antipsychotic-Induced Metabolic Syndrome – A Review [739]

Pelumi Akinola | Isabelle Tardif | Jacinthe Leclerc

### 78 – A Cross-Sectional Online Survey on Ivermectin Use for Prevention and Treatment of SARS-CoV-2 Infection in a Peruvian Population [740]

Jose Fernando Salvador Carrillo | Luz Campos David Guillen Carbajal | Jorge Osada Liy Karla Alejandra Vizcarra Zevallos | Junior Smith Torres Roman

### 79 – *Withdrawn*

### 80 – Frequency of Potential Drug-Drug Interactions Among Patients with Acute Clinical Conditions Visiting Ambulatory Patient Education Center of a Tertiary Care Hospital [742]

Atiqulla Shariff | Srikanth Siddalingegowda Bijisha Baburaj Nair | Kileu Siang | Vahini Reddy

### 81 – Real-World Survival Effectiveness of Edaravone in Amyotrophic Lateral Sclerosis: A Propensity Score Weighted, Registry-based, Canada-wide Cohort Study [743]

Victoria Hodgkinson | Agessandro Abrahao | Manav Vyas Lorne Zinman | Lawrence Korngut | Cndr Als Network

### 82 – The Utilization Pattern of Glucagon-Like Peptide-1 Receptor Agonist, Dipeptidyl Peptidase-4 Inhibitor, and Sodium Glucose Co-Transporter-2 Inhibitors in Type 2 Diabetes Mellitus in a Tertiary Care Hospital – A Retrospective Study [744]

Prathiksha A. S. | Priyanka Dakshin | Leelavathi D. Acharya Girish Thunga P. | Pooja Gopal Poojari

### 83 – Trends and Disparities in Access to Oral Childhood Cancer Medicines in High Income and Low and Middle Income Countries, 2015-2020 [745]

Dima Qato | Andrew Shooshtari

### 84 – Treatment Initiation, Time-to-Treatment, Treatment Duration and Treatment Discontinuation of Direct-Acting Antivirals for Hepatitis-C in Manitoba [746]

Sai Krishna Gudi | Sherif Eltonsy | Joseph Delaney Carla Osiowy | Kelly Kaita | Silvia Alessi-Severini



## 85 – Long-Term Use of Prescription Opioids and Mortality: A Population Based, Propensity-Weighted Cohort Study with 767,299 Patients Initiating Therapy [747]

Isabel Hurtado | Celia Robles | Salvador Peiro  
Anibal Garcia | Fran Llopis | Francisco Sanchez  
Clara Rodriguez Bernal | Gabriel Sanfelix

## 86 – Data Cleaning to Estimate Dosing Frequency of Zoledronic Acid [748]

Natalia Konstantelos | Andrea Burden | Sandra Kim  
Paul Grootendorst | Suzanne Cadarette

## 87 – A Systematic Review of Real-World Treatment Discontinuation of Interferon-free Direct-Acting Antivirals in Patients with Hepatitis-C Virus [749]

Sai Krishna Gudi | Sherif Eltonsy | Joseph Delaney  
Carla Osiowy | Kelly Kaita | Silvia Alessi-Severini

## 88 – Assessment of Medication Adherence Among Patients with Acute Clinical Conditions in a Tertiary Care Hospital [750]

Atiqulla Shariff | Srikanth Siddalingegowda  
Bijisha Baburaj Nair | Kileu Siang | Vahini Reddy

## 89 – Prescription Analysis Emphasizing on Medication Adherence of Antibiotics for Lower Respiratory Tract Infection [751]

Sanatkumar Nyamagoud | Ahm Viswanatha Swamy  
Anchu S. P. | Jaison M. Johnson | Sonia S. Gaitonde  
Vishwanath Hegadal

## 90 – Use of Very Low-Dose Vaginal Estrogens Among Postmenopausal Women in the U.S. [752]

Catherine Saltus | Djeneba Audrey Djibo | Lauren Peetluk  
James Kaye | Cheryl McMahon-Walraven  
Catherine Johannes | Brian Bernick | Brian Calingaert  
Jessica Franklin | Shelli Graham | Jennifer Pigoga  
Patricia Shuminski | Andrea Margulis

## 91 – Association Between the Use of Different Classes of Blood Pressure-Lowering Drugs and Risk of Incident Dementia: A Multi-Database Cohort Study [753]

Edmund Cheung | Matthew Adesuyan  
Ruth Brauer | Celine Chui

## 93 – Adherence Patterns One Year After Initiation of Sodium-Glucose Cotransporter 2 Inhibitors: A National Cohort Study [754]

Hsiao-Ching Huang | Daniel Touchette | Mina Tadrous  
Glen Schumock | Saria Awadalla | Todd Lee

## 94 – Plans Change: A Competing Risks Analysis of Time to Unplanned Stopping of Long-Term Outpatient Antibiotic Treatment, 2015-2022 [755]

Madison Ponder | Renae Boerneke | Asher Schranz  
Michael Swartwood | Claire Farel | Alan Kinlaw

## GERIATRIC PHARMACOEPIDEMOLOGY

### 95 – Phosphodiesterase Type 5 Inhibitors and the Risk of Alzheimer's Disease in Men with Erectile Dysfunction: A Cohort Study [756]

Matthew Adesuyan | Ruth Brauer | Yogini Jani

### 96 – N-Domain Vs. C-Domain Angiotensin Converting Enzyme-Inhibitors and the Risk of Alzheimer's Disease: A Cohort Study [757]

Matthew Adesuyan

### 97 – Adverse Drug Reactions in an Ageing Population (ADAPT) Study: Prevalence and Risk Factors Associated with Adverse Drug Reaction-Related Hospital Admissions in Older Patients [758]

Caitriona Cahir | Carmel Curran | Caroline Walsh  
Anne Hickey | Ross Brannigan | Ciara Kirke | David Williams  
John E. Hughes | Kathleen E. Bennett

### 98 – Efficacy and Safety of Mixed MAOB Inhibitors in Treatment of Adults with Parkinson's Disease: A Systematic Review and Meta-Analysis [759]

Laila Aboulatta | Lara Haidar | Ahmed Abou-Setta  
Nicole Askin | Rasheda Rabbani | Alekhya Lavu  
Payam Peymani | Sherif Eltonsy

### 99 – Individual Contributions of Medications with Anticholinergic Side Effects to High Anticholinergic Burden in Older Adults [760]

Gauri Bhatkhande | Niteesh Choudhry | Julie Lauffenburger

### 100 – Trends in the Use and Costs of Benzodiazepines and Z-Drugs in Canada from 2016 to 2022: A National Repeated Cross-Sectional Study [761]

Jason Guertin | Cherry Chu | Caroline Sirois  
Lisa Burry | Mina Tadrous

### 101 – Concurrent Use of Central Nervous System-Acting Medications and Risk for Inpatient Psychiatric and Skilled Nursing Facility Admission Among Young-Onset Alzheimer's Patients [762]

Nistha Shrestha | Yu-Jung Jenny Wei

### 102 – Trends in Prevalence of Polypharmacy and Hyper-Polypharmacy in the U.K. Primary Care: A Population-Based Study from 1999 to 2018 [763]

Takahiro Itaya | Irene Petersen | Mine Orlu  
Anette Schrag | Kate Walters

### 103 – Medication Regimen Complexity and Family Caregiver Medication Administration Hassle in Home Hospice [764]

Jennifer Tjia | Margaret Clayton | Vennesa Duodu  
Geraldine Puerto | Susan Desanto-Madeya

### 104 – Association of Physician Characteristics and Their Competency on Prescribing of Non-Steroidal Anti-Inflammatory Drugs (NSAIDs) Among Patients with Congestive Heart Failure (CHF) [765]

Fiona Chan | David Bates | Erica Moodie  
John Boulet | Robyn Tamblyn

### 105 – Describing Adjuvant Chemotherapy Delivery in Older and Younger Women with Early-Stage Breast Cancer Using Longitudinal Cumulative Dose [766]

Joyce Pak | Jennifer Lund | Kirsten Nyrop | Hyman Muss

### 106 – Association Between Antibiotics Use and Encephalopathies-Related Hospitalization Among People Living with Dementia – A Self-Controlled Case Series Study [767]

Kailin Chen | Edmund Cheung | Celine Sze Ling Chui

### 107 – An Investigation of Psychoactive Polypharmacy and Related Sex-Differences in Older Adults with Dementia [768]

Shanna Trenaman | Jack Quach | Susan Bowles  
Melissa Andrew

### 108 – Trends in Concurrent Use of Central Nervous System-Active Medications Among Young-Onset Dementia Patients [769]

Yu-Jung Jenny Wei | Nistha Shrestha

### 109 – Potentially Inappropriate Prescribing and its Association with Adverse Drug Reaction-Related Hospital Admissions [770]

Ross Brannigan | John E. Hughes | Frank Moriarty  
Emma Wallace | Ciara Kirke | David Williams  
Kathleen E. Bennett | Caitriona Cahir

### 110 – Patterns of Antibiotic Prescribing for Urinary Tract Infections and Pneumonia by Provider Specialty in Nursing Home Care [771]

Joe Silva | Melissa Riester | Andrew Zullo

### 111 – Who You are and Where You are Influences Antipsychotic Use in People with Dementia Living in Nursing Homes [772]

Alison Rataj | Matthew Alcusky | Jonggyu Baek  
Kate Lapane

### 112 – Pilot Project to Deprescribe Sedative-Hypnotic Drugs to Reduce Risk of Falls in Hospital Patients in Nova Scotia, Canada [773]

Heather Neville | Jenna Shaw | Carter Vaniderstine  
Jaime McDonald | Stephen Smith | Sarah Burgess  
Marci Dearing | Jennifer Isenor | Kent Toombs  
Susan Bowles

### 113 – Trends in Osteoporosis Drug Initiation and Use Among Community Dwelling Older Adults [774]

Kaleen Hayes | Sulbh Aggarwal | Suzanne Cadarette

### 114 – Potentially Inappropriate Medications Among Elderly Patients in Chinese Primary Healthcare Facilities: A Nationwide Survey, 2017-2019 [775]

Mengyuan Fu | Kexin Ling | Zhiwen Gong | Can Li  
Luwen Shi | Xiaodong Guan

### 115 – Drug-Drug Interactions and Adverse Drug Reaction Hospital Admissions in the Older Population: A Prospective Cohort Study [776]

John E. Hughes | Caitriona Cahir | Frank Moriarty  
Kathleen E. Bennett

### 116 – Is Willingness Enough? Willingness to Deprescribe is Not Associated with Changes in Medication-Related Outcomes After One Year [777]

Katharina Jungo | Kristie Weir | Damien Cateau | Sven Streit

### 117 – Characteristics of Seniors Undergoing Cognitive Assessment or with a Recent Diagnosis of Neurocognitive Disorders in Quebec Family Medicine Groups in the GPS Study [778]

Dylan Bonnan | Edeltraut Kröger | Anne Maheu  
Michèle Morin | Laurianne Bélanger | Isabelle Vede  
Machelle Wilchesky | Caroline Sirois | Clémence Dallaire  
Étienne Durand | Yves Couturier | Nadia Sourial  
Line Guénette

### 118 – Integrating Social Determinants of Health and Claims Data to Predict a Diagnosis of Depression Using the Medicare Current Beneficiary Survey [779]

Ellyn Russo | Zachary Marlow | Ketaki Nagarkar

### 119 – Empowering the Elderly Patients: A Study on Impact of Virtual Patient Education on Medication Adherence [780]

Madhan Ramesh | Prathibha Pereira  
Sri Harsha Chalasani | Jehath Syed

### 120 – Bipolar Disorder Treatment Changes After Nonfatal Suicide Attempt and Association with Subsequent Suicide Attempts: An Analysis of U.S. Veterans [781]

Randall Kuffel | Ramin Mojtabei  
G. Caleb Alexander | Amy Byers

### 121 – Trends in the Prescription of Anti-Dementia Treatments in Spain and the U.K.: A Large Network Population-Based Cohort Study [782]

Carlen Reyes | Danielle Newby | Edward Burn  
Berta Raventós | Talita Duarte-Salles

### 122 – Long Term Comparative Safety of ARNi Verses ACEi/ARB: A Real-World Data analysis [783]

Yasmin Elsobky | Mona Hassan | Diane Seger | David Bates

### 123 – Disparity in Guideline-Based Antidiabetic Drugs Prescribing for Type 2 Diabetes Patients in Primary Healthcare Facilities Across China, 2017-2019 [784]

Zhiwen Gong | Mengyuan Fu | Yuezhen Zhu | Can Li  
Huangqianyu Li | Luwen Shi | Xiaodong Guan

### 124 – Prescribing Trends of SGLT2 Inhibitors Among Patients with Heart Failure in the U.S., 2013-2020 [785]

Jimmy Gonzalez | Chintan Dave

## 125 – Validating Birth Proxy Algorithms in Medicaid Administrative Claims [786]

Sarah Willis | Jennifer Judy | Annika Lee  
Angela Cook | Deepa Malhotra

## 126 – Trends in Use of Sodium-Glucose Co-Transporter 2 Inhibitors (Sglt2i) and Glucagon-Like Peptide-1 Analogues (GLP-1a) for Cardiovascular Risk in Australia (2014-2022) [787]

Jialing Lin | Michael Falster | Kyeong Hye Park | Alys Havard  
Jerry Greenfield | David Brieger | Sallie-Anne Pearson  
Juliana De Oliveira Costa

## 127 – Anticoagulant Treatment and Thromboembolic Events Prior to Diagnosis of Renal Cell Carcinoma: Impact on Stage Distribution [788]

Karen Marie Albrecht Olesen | Mette Nørgaard  
Tommy Kjærgaard Nielsen | Maria Bisgaard Bengtsen

## 128 – Real-World Patterns of Opioid Analgesic, Gabapentinoid, and Benzodiazepine Prescriptions in the United States: A Drug Utilization Study (2017-2021) [789]

Emaan Rashidi | Shangzhi Gao | Yvonne Ohadike  
Nilsa Loyo-Berrios

## 129 – Appropriate Washout Period for Adverse Events of Special Interest (AESI) in Vaccine Active Surveillance Utilizing an Administrative Claims Database [790]

Neloufar Rahai | Christopher Bush | Katherine Mues  
Shaina Desai | Deesha Patel | Victoria Cooley  
Priyadarshani Dharia | Caroline Reuter  
David Martin | Daina Esposito

## 130 – Association Between Mortality and Warfarin Comparing with Direct Oral Anticoagulants: A Population-Based Cohort Study [791]

Zixuan Wang | Julian Matthewman | John Tazare  
Ka Shing Cheung | Celine Chui | Ian Wong | Ian Douglas  
Angel Ys Wong

## 131 – Routine Clinical Use of PD-1/PD-L1 Immune Checkpoint Inhibitors and Survival in Patients with Advanced Cancers: A Danish Population-Based Cohort Study [792]

Signe Sørup | Anders Kjærsgaard | Deirdre Cronin-Fenton

## 132 – Validated Algorithms to Identify Non-Fatal Strokes Using Uniform Objective Criteria: A Pooled Clinical Trial Data Analysis [793]

Weixi Chen | Kayleen Ports | David Saunders  
Bhargav Koduru | Jacob Aptekar | John Spanias  
Caleb Strait | Christopher Tso | Robert Buder  
Danielle Gerome | Pierre-Louis Bournon | Silvy Saltzman  
Tanmay Jain | Aniketh Talwai | Rahul Jain

## 133 – Sensitivity Analyses to Assess Robustness of Estimates from Propensity Score Weighting in the Presence of Extremely Large Weights [794]

Jiaxuan Wang | Aaron Springford | Eric Mackay

## 134 – Predictors of Opioid Use Before and After Orthopaedic Surgery in an Australian Setting: A Multicentre, Cross-Sectional, Observational Study [795]

Shania Liu | Jennifer Stevens | Ashleigh Collins | Jed Duff  
Joanna Sutherland | Morgan Oddie | Justine Naylor  
Asad Patanwala | Benita Suckling | Jonathan Penm

## 135 – Use of Baclofen for the Treatment of Alcohol Use Disorders Between 2014 and 2021 in France [796]

Antoine Ardillon | Annaëlle Testud | Violaine Fernandez  
Maryse Lapeyre-Mestre | Jean-Michel Delile  
Cécile Payet | Marie Viprey

## 136 – Secular Trends and Determinants of Hepatitis C Virus Testing During Pregnancy [797]

Celeste Ewig | Matthew Muschett | Nicole Smolinski  
Thuy Thai | Sonja Rasmussen | Almut Winterstein

## 137 – Trends in the Utilisation of Antiepileptic Drugs Following Ischaemic Stroke [798]

Stella Kim | Stephen Wood | Clara Marquina | Jenni Ilomäki

## 138 – Evaluating the Application of a Claims-Based Frailty Algorithm in Younger Adults in the US [799]

Leah Mcgrath | Timothy Wiemken | Andy Surinach  
Farid L. Khan | Tamuno Alfred | Deepa Malhotra  
Kathleen Andersen

## 139 – Prevalence and Factors Associated with Drug Therapy Problems Related to Cardiovascular Agents Among Heart Failure Patients: A Prospective Observational Study of Ugandan Inpatients [800]

Efrata Shegena

## 140 – The Profile of Cardiovascular Drug Use in Atrial Fibrillation Patients: Subgroup Analysis on Age, Gender, Concomitant Diseases, and Ischemic Stroke in Patients Admitted to A General Tertiary Hospital in Banjarmasin During 2017-2021 [801]

Muhammad Dawud Ashari | Alfi Yasmina  
Djallalluddin Djallalluddin | Fauzan Muttaqien  
Mohammad Bakhriansyah

## 141 – Comorbidity Clusters Before and After Adjuvant Endocrine Therapy in Oldest-Old Women with Breast Cancer: An Unsupervised Machine Learning Approach [802]

Sola Han | Seonju Kim | Chanhyun Park

## 142 – Sodium-Glucose Cotransporter 2 (SGLT2) Inhibitors and Risk of Dementia in People with Type 2 Diabetes (T2D): A Population-Based Cohort Study [803]

Huilin Tang | C. Shaaban | Yonghui Wu | Tanja Magoc  
William Troy Donahoo | Steven Dekosky | Jiang Bian  
Serena Jingchuan Guo

## 143 – Polypharmacy's Association to Mortality: A Methodological Case Study [804]

Emma Bjørk | Christopher Rentsch | Lucas Morin  
Rishi Desai | Anton Pottegård

## 144 – Hip Fracture Incidence and Post-Fracture Mortality in Victoria, Australia from 2012 to 2018 [805]

Miriam Leung | Clara Marquina | Justin Turner  
Jenni Ilomäki | Tim Tran | Simon Bell

**145 – The European Drug-Drug Interaction (EuroDDI) Study Protocol: A Cross Country Comparison of the Prevalence of Drug-Drug Interactions in the Older Community-Dwelling Population [806]**

John E. Hughes | Enrica Menditto | Sara Mucherino  
Valentina Orlando | Aida Moreno | Antonio Gimeno-Miguel  
Beatriz Poblador-Plou | Mercedes Aza-Pascual-Salcedo  
Francisca González-Rubio | Ignatios Ioakeim-Skoufa  
Kathleen E. Bennett | Caitriona Cahir

**146 – The Association of Gabapentin Initiation and Neurocognitive Changes in Non-Demented Older Adults with Cognitive Symptoms [807]**

Gyeon Oh | Daniela Moga | David Fardo  
Jordan Harp | Erin Abner

**147 – Liraglutide and Risk of Dementia: Real World Evidence [808]**

Tiansheng Wang | John Buse | Virginia Pate  
Quoa Her | Til Stürmer

## HEALTH ECONOMICS / OUTCOMES RESEARCH

**148 – Health Care Utilization and Medical Costs in New Users of Once-weekly GLP-1 RAs Compared with New Users of DPP-4is Among Individuals with Type 2 Diabetes and Atherosclerotic Cardiovascular Disease [809]**

Xi Tan | Yuanjie Liang | Jigar Rajpura | Larisa Yedigiarova  
Josh Noone | Lin Xie | Adam De Havenon

**149 – Effect of Dipeptidyl Peptidase-4 Inhibitors on Fracture Risk in Patients with Type 2 Diabetes Mellitus: A Network Meta-Analysis of Randomized Controlled Trials [810]**

Mohammad Adil | Tufail Ahmad | Manju Sharma

**150 – Comparative Effectiveness of Pegcetacoplan (PEG) Versus Ravulizumab (RAV) and Eculizumab (ECU) in Complement Inhibitor-Naïve Patients with Paroxysmal Nocturnal Hemoglobinuria (PNH): A Matching-Adjusted Indirect Comparison [811]**

Christopher Yee | Raymond Wong | Jesse Fishman  
Koo Wilson | Mohammed Al-Adhami | Michael Yeh  
Zalmai Hakimi | Abigail Zion | Lynn Huynh | Mei Sheng Duh

**151 – PRO Reporting and Methodological Rigor in NSCLC RCTs, A Cause for Concern [812]**

Renuka Kandikatla | Vinod Yakkala | Urmiben Patel  
Ismaeel Yunusa | Tewodros Eguale

**152 – Budget Impact of Risperidone for Adults with Autistic Spectrum Disorder in Brazil: A Comparative Analysis Study Between Epidemiological Demand and Real-World Data [813]**

Luciane Cruz Lopes | Luis Lopes | Alexander Itria

**153 – The Bendroflumethiazide Versus Indapamide Study for HypertensiON (BISON) Cohort Study [814]**

Amy Rogers | Robert Flynn | Steve Morant  
Alexander Doney | Isla Mackenzie | Thomas M. Macdonald

**154 – Outpatient Cost of Care Among Patients with Colorectal Cancer (CRC) Treated in the Real-World U.S. Community Oncology Setting [815]**

Nicole Niehoff | Junxin Shi | Lisa Herms | Kathleen Aguilar  
Janet Espirito | Amy O'Sullivan | Zhaohui Su

**155 – Cost-Effectiveness of Regorafenib in the Treatment of Advanced Hepatocellular Carcinoma in Canada [816]**

Salman Hussain | Ambrish Singh

**156 – Anatomical Characterization of Long Bone Femur and Tibial Fractures and Associated Two-Year Risks of Non-Union – A U.S. Database Analysis [817]**

Mari Vanderkarr | Jill Ruppenkamp | Mollie Vanderkarr  
Chantal Holy | Michael Blauth

**157 – Unveiling the impact of Digital Health Interventions in Coronary Heart Disease: A Systematic Review and Meta-Analysis [818]**

Mohammed Safeer V. S. | Navmi Madkaiker | Dipika Bansal

**158 – Real-world Outpatient Cost of Care Among Patients with Ovarian Cancer (OC) Treated in the U.S. Community Oncology Setting [819]**

Lisa Herms | Junxin Shi | Nicole Niehoff | Kathleen Aguilar  
Janet Espirito | Amy O'Sullivan | Zhaohui Su

**159 – The Effect of Allopurinol and Febuxostat on Blood Pressure in Adults with Chronic Hyperuricemia [820]**

Filippo Pigazzani | Claudine Jennings | Robert Flynn  
Amy Rogers | Isla Mackenzie | Thomas M. Macdonald

**160 – Trends of Myocarditis/Pericarditis Following SARS-CoV-2 Infection: A Real-World Analysis of a Large US Commercial Claims Database Enriched with Ambulatory EMR Data [821]**

Mohsin Shah | Eleanor Davies | Milou Brand  
Sophie Jacobovitz | Emily Wiggins | Shangzhi Gao  
Atif Adam | Danielle Potter | Camelia Graham

**161 – Real-world Outpatient Cost of Care Among Patients with Breast Cancer Treated in the U.S. Community Oncology Setting [822]**

Zhaohui Su | Junxin Shi | Janet Espirito | Nicole Niehoff  
Kathleen Aguilar | Lisa Herms | Amy O'Sullivan

**162 – Economic Burden of Gallbladder Cancer in Northeast India: A Hospital-based Prospective Observational Cost-Analysis Study [823]**

Vijayasangeetha G. | Christy Thomas | Gaurav Das  
Munlima Hazarika | Krishna Undela

**163 – Quality of Life of Patients with Mild Cognitive Impairment or Alzheimer's Disease and Their Caregivers in the United States [824]**

Artak Khachatryan | Noemi Hummel | Agnieszka Kopiec  
Marta Martinez | Quanwu Zhang  
Amir Abbas Tahami Monfared



## 164 – Real-World Studies Evaluating Patients with HER2-Low Breast Cancer: A Systematic Review and Meta-Analysis [825]

Megan Farris | Sophie Jacobovitz | Sarah Irvin | Mengying Li  
Yvonne Ohadike | Camelia Graham

## 165 – Comparative Efficacy of Pharmacological Interventions for Heart Failure with Reduced Ejection Fraction Between Asian and White Patients: A Meta-Analysis of Randomized Outcomes Trials [826]

Wenxi Huang | Huilin Tang | Yujia Li | Wei-Han Chen  
Shao-Hsuan (Brendan) Chang | Tianxiao Zhang | Jiang Bian  
Mustafa Ahmed | Stephen Kimmel | Serena Jingchuan Guo

## 166 – Clinical Outcomes and Treatment Pattern of Older Patients with Heart Failure Across Different Frailty Severity Status: A Nationwide Cohort Study of 38,843 Newly Hospitalized Heart Failure Patients [827]

Hsi-Yu Lai | Shih-Tsung Huang | Lin-Chieh Meng  
Huimin Chuang | Liang-Kung Chen | Fei-Yuan Hsiao

## 167 – Lorlatinib in the First-Line Treatment of ALK-Positive Metastatic/Advanced Non-Small-Cell Lung Cancer: A Budget Impact Analysis [828]

Devin Abrahami | Sheena Thakkar | Lauren Bartolome  
John Mark Kelton

## 168 – Analgesia Versus No-Analgesia in the Management of Neonates Undergoing Mechanical Ventilation in the Intensive Care Setting in Qatar. A Cost-Effectiveness Analysis [829]

Dina Abushanab | Daoud Al-Badriyeh | Samaher Alshaibi  
Fouad Abounahia | Rawia Abu Jarir | Amal Sabouni  
Ahmad Albaridi | Ratheesh Paramban | Kheloud Awad  
Eilan Alhersh | Linda Ibrahim | Radoa Alansari  
Mohammad Alkhateeb

## 169 – Association Between Trajectory of Metabolic Syndrome and Knee Pain over 11 Years in Middle-Aged Adults: Evidence from Childhood Determinants of Adult Health (CDAH) Study [830]

Ambrish Singh | Brooklyn Fraser | Alison Venn  
Benny Antony

## 170 – Comparative Efficacy of Pharmacological Therapies for Heart Failure with Reduced Ejection Fraction: A Network Meta-Analysis of Randomized Controlled Trials [831]

Huilin Tang | Wei-Han Chen | Shao-Hsuan (Brendan) Chang  
Wenxi Huang | Yujia Li | Tianxiao Zhang | Ying Lu  
Mustafa Ahmed | Stephen Kimmel | Jiang Bian  
Serena Jingchuan Guo

## 171 – Treatments and Healthcare Costs Associated with Long Bone Fracture Non-Union – A U.S. Claims Database Analysis [832]

Mari Vanderkarr | Jill Ruppenkamp | Mollie Vanderkarr  
Chantal Holy | Michael Blauth

## 172 – Impact of Early Palliative Care on Humanistic Outcomes in Patients with Advanced Cancer [833]

Swathi Nayak Ammunje | Elstin Anbu Raj S.  
Naveen Salins | Rajesh V.

## 173 – Risk Factors Associated with Long Bone Fracture Non-Union – A U.S. Claims Database Analysis [834]

Mari Vanderkarr | Jill Ruppenkamp | Mollie Vanderkarr  
Chantal Holy | Michael Blauth

## 174 – Prevalence of Syphilis Risk Factors in Colorado from 2010-2020 [835]

Monica Bianchini | Sarah Rowan | Holly Frost | Robert Valuck  
Robert Mcqueen | Heather Anderson

## 175 – Burden of Narcolepsy from the Perspectives of Direct Medical Cost and Comorbidity in Japan [836]

Yuta Kamada | Aya Imanishi | Shih-Wei Chiu  
Takuhiko Yamaguchi

## 176 – Compare the Generalizability of Dapagliflozin And Empagliflozin Heart Failure Phase 3 Trials to Real-World Patients in Taiwan [837]

Po-Cheng Yen | Kai-Cheng Chang

## 177 – Utilisation and Safety of IV Bolus Formulation of Akis® for Use in the Prevention and Treatment of Post-Operative Pain in the U.K. Secondary Setting [838]

Alison Evans | Jacqueline Denyer | Kathryn Morton  
Debabrata Roy | Saad Shakir

## 178 – Evaluation of Years of Potential Productive Life Lost (YPPLL) Due to Premature Mortality from Head and Neck Cancer in Northeast India [839]

Shilpa A | Christy Thomas | Kaberi Kakati  
Manigreeva Krishnatreya | Nizara Baishya | Krishna Undela

## 179 – Utilization and Evaluation of Drug Therapy Usage Among Neonates Admitted to Neonatal Intensive Care Unit (NICU) [840]

Pooja Dwivedi | Madhan Ramesh | Sujit Sah

## 180 – Determination of Patients' Quality of Life (QOL) and its Influencing Risk Factors Associated with QOL in Patients with Autoimmune Systemic Vasculitis: A Cross-Sectional Study [841]

Sujit Sah | Madhan Ramesh | Subramanian Ramaswamy

## 181 – Utilization of Comprehensive Metabolic Panels in Regular Patient Management: Investigation of Patient Follow-Up Based on Abnormal Test results in a Claims Laboratory Test Result Database [842]

Brenna Brady | Liisa Palmer | Megan Richards

## 182 – Characterizing Real-World Data Usage for Public Health Research [843]

Sara Burns | Brianne Olivieri-Mui | Kristin Kostka  
Christian Reich | Asieh Golozar | Justin Manjourides

## 183 – Cost-Effectiveness Analysis of Ibuprofen Versus Indomethacin or Paracetamol for the Treatment of Patent Ductus Arteriosus in Preterm Neonates [844]

Daoud Al-Badriyeh | Samaher Alshaibi | Fouad Abounahia  
Dina Abushanab | Ahmed Awaisu

## 184 – Management of Cardiovascular Risk in Women With and Without Menopausal Symptoms: A Real-World Depiction of Clinical Practice in the U.K. and France [845]

Paula Chu | Gordon Goodall | Jairo Alberto Avella  
Stefania Storelli | Chris Gale

### 185 – Personalize My Treatment (PMT): The First Pan-Canadian Cancer Patient Databank Suitable for Generation of Oncology Real-World Insights [846]

Maud Marques | Karen Gambaro | David Bouffard  
Suzan McNamara | Gerald Batist | Kostas Trakas

### 186 – Cost-Effectiveness Evaluation of Add-On Dapagliflozin for Heart Failure with Reduced Ejection Fraction Among Patients without Type 2 Diabetes [847]

Daoud Al-Badriyeh | Dina Abushanab | Salma Chbib  
Rasha Kaddoura | Moza Al Hail | Pallivalapilla Abdul Rouf  
Wessam El-Kassem | Jassim Shah | Ramesh Nair

### 187 – Comparing Immunocompromised Status Algorithms: Implications for Outcomes and Clinical Trial Enrollment [848]

Amanda Miles | Leah McGrath | Deepa Malhotra  
Verna Welch | Jakob Langer | Jenny Boucher  
William Johnson

### 188 – Identifying Cytokine Release Syndrome in Retrospective Databases: A Performance Assessment of a Claims-Based Algorithm [849]

Scott Huntington | Dee Lin | Marie-Hélène Lafeuille  
Iman Fakih | Nina Kim | Anabelle Tardif-Samson  
Bronwyn Moore | Jessica Fowler | Alexander Marshall  
Xinke Zhang | Patrick Lefebvre | Dina Gifkins  
Bingcao Wu | Philippe Thompson-Leduc

### 189 – Assessment of Medication Adherence and the Impact of Clinical Pharmacist Interventions on Medication Adherence Among Systemic Lupus Erythematosus Patients: A Prospective Cohort Study [850]

Sujit Sah | Madhan Ramesh | Subramanian Ramaswamy

## HEALTH EQUITY

### 190 – Representativeness of Race and Ethnicity in Real World Data: A Comparison by Disease Type [851]

Miriam Haviland | Eric Gemmen | Emily Bratton  
Michel Denarie | Monica Goins | Robert Stolper

### 191 – The Association Between Credit Risk Score and Major Depressive Disorder Burden Using Observed and Estimated PHQ-9 in a Real-World Cohort [852]

Jason Nelson | Veena Hoffman | Carl Marci | Jessica Paulus

### 192 – Linear Weighting to Improve Representativeness of Patients with Type 2 Diabetes Mellitus in U.S. Electronic Health Records [853]

Stephen Schachterle | Ling Li | Thomas Edwards  
Adina Lemeshow | Yaa Ababio | Kennedy Cook  
Sandra Amaro | Leo Russo | Xiaofeng Zhou

### 193 – Patterns of Initiation and Discontinuation of Medications for Opioid Use Disorder in Commercially Insured Individuals in the U.S. [854]

Marissa Seamans | Sudha Raman

### 194 – Sex-Specific Comparative Effectiveness and Safety of Direct Oral Anticoagulants Vs. Warfarin in Patients with Atrial Fibrillation – A Systematic Review and Meta-Analysis [855]

Jan Chobanov | Pajaree Mongkhon | Zixuan Wang  
Kenneth Man | Ian Wong | Wallis Lau

### 195 – Ten-Year Landscape Analysis of Clinical Research in Latin America: Only 6% of Clinical Trials Make Their Results Public [856]

Juanita Vahos | Claudia Vaca | Sergio Páez | Carlos E. Durán

### 196 – Racial Disparities in Medicine Use During Pregnancy: Results from the NISAMI Cohort [857]

Djanilson Santos | Flavia Carvalho | Dandara Ramos  
Lisiane Leal | Cinthia Lisboa | Kelly Oliveira | Caroline Castro

### 197 – Impact of State-Level Abortion Hostility on Mifepristone Uptake Among an Employer-Insured Population, 2010-2020 [858]

Karim Sariahmed | Paul Christine | Christine Prifti  
Mallika Sabharwal | Jiayi Wang | Marc Larochelle

### 198 – Urban-Rural Differences in Mortality Among Patients Receiving Buprenorphine for Opioid Use Disorder Treatment in Kentucky [859]

Feitong Lei | Patricia Freeman | Svetla Slavova

### 199 – Comparison of Sociodemographic Factors, Health Care Utilisation by General Practitioner Visits and Somatic Hospital Admissions, and Medication Use in Norway, Sweden, and Denmark [860]

Mette Bliddal | Emma Bjørk | Øystein Karlstad  
Jonas Wastesson | Rikke Wesselhoeft  
Rune Lindahl-Jacobsen | Anton Pottegård  
Maarten Wensink | Lotte Rasmussen

### 200 – The Cascade of Care in Individuals Screened for Hepatitis C Virus Infection in Emergency Departments [861]

Pilar Hernandez-Con | Debbie Wilson | Steven Smith  
Ashley B. Norse | Haesuk Park

### 201 – Limited Pharmaceutical Literacy in Patients on Hemodialysis in the Netherlands as Assessed with the RALPH Interview Guide [862]

Francisca Van Den Oever | Erwin Vasbinder | Yvonne Schrama  
Ellen Koster | Patricia Van Den Bernt | Teun Van Gelder



At Boehringer Ingelheim we are driven by the desire to serve humankind by improving human and animal health. As a successful, family owned company we plan in generations. Founded in 1885 and with more than 53,000 employees serving over 130 markets we have the power to transform lives. The talent, skills, and collaboration of our people power our ability to improve the health and lives of humans and animals worldwide.

The department of Global Epidemiology & Real World Evidence contributes substantially to achieving these goals by developing RWE strategy and conducting studies to evaluate our patient populations and our products in real world settings across stakeholders, the lifecycle, and around the world. **Our team is growing and we are currently recruiting for various positions in the US and Germany.**

**Join our Team!**  
Use the QR code for more details  
and come visit us at our booth.



## 202 – Describing Trends in Hypertension-Diabetes Comorbidity in United States Adults from 2008 to 2022 Using Real World Data [863]

Mamta Jaiswal | Jennifer Pigoga | Charlalynn Harris  
Djeneba Audrey Djibo | Aparna Srikanti | Smita Bhatia  
Cheryl Mcmahill-Walraven

## 203 – *Withdrawn*

## 204 – The Association Between Social Determinants of Health and 1-Year Survival Among Patients with Heart Failure in a Real-World Cohort [865]

Jessica Probst | Jessica Paulus | Zhaohui Su  
Yoojin Jung | Gary Curhan

## 205 – Use of the Web to Promote Antimicrobial Stewardship—Implementation of National AMR Action Plans, 2021 [866]

Nkuchia M'ikanatha | Xin Yin | David Welliver

## 206 – The Role of Gender in Health Inequality; Will Methodological Standardization Close This Gap? Results from a Pragmatic Review [867]

Lydia Vinals | Amruta Radhakrishnan | Grammati Sarri

## 207 – Clinical Characteristics of Patients with Different Types of Psoriasis in Optum Market Clarity Data [868]

Huifang Liang | Dianlin Guo | Simone Pinheiro

## 208 – Relationship Between Access to Medicines in the Unified Health System and Users' Perception of Health in the Context of the National Survey on Access, Use and Promotion of the Rational Use of Medicines [869]

Luisa Nogueira | Juliana Alvares-Teodoro

## 209 – Assessing "Neglected Populations" in Clinical Trials – A Pilot Study of Asthma Medication Use [870]

Jakob Wested

## 210 – Trends in Racial Disparities for Total Knee Arthroplasty – A U.S. Hospital Database Analysis, 2000-2021 [871]

Yifan Zhang | Jill Ruppenkamp | Anshu Gupta | Chantal Holy

## 211 – Racial/Ethnic Differences in Mental Health Service Use and Unmet Need for Treatment Among U.S. Adults with a Past-Year Major Depressive Episode in the 2020 National Survey on Drug Use and Health Data [872]

Manja Koch | Li Li | Jianheng Li | Favel Mondesir  
Victoria Irzhevsky | Nancy Maserejian

## 212 – Effect of Race on Classification of Atherosclerotic Risk Using a National Cardiovascular Risk Prediction Tool [873]

Jarrett Beaudoin | Jill Curran | G. Caleb Alexander

## INFORMATICS

### 213 – Generating Synthetic Cohorts of Real-World Patients with Metastatic Breast Cancer to Accelerate Collaboration [874]

Marta Battle | Thibaut Sanglier | Chris Labaki | Ziad Bakouny  
David Braun | Fanny Bouquet | Maureen Ann Joyce  
Miguel Valero Martin | Wanling Xie | Sara M. Tolaney  
Toni K. Choueiri

### 214 – A Systematic Literature Review of Current Application of Machine Learning for Patient Phenotyping and Selection in Observational Studies [875]

Fidelia Ida | Sabina Nduaguba | Dimitri Bennett  
Tham Le | Mehmet Burcu | Geoffrey Liu | Di Zhang  
Dongmu Zhang | Jie Li

### 215 – Examining Misclassification Differences for Myocardial Infarction and Angioedema Between Drug Exposures [876]

Joel Swerdel | Kevin Haynes

### 217 – Development of Computable Operational Definitions to Maximize Comparability and Consistency Across a Multi-Data Source Global Real-World Effectiveness Program [877]

Aaron Kamau | Craig Parker | Amanda Shields  
Lisa Glasser | Sabada Dube | Carla Talarico | Sylvia Taylor

### 218 – Methodological Challenges for Single – Vs. Polydrug Classification of Drug Overdose Deaths [878]

Svetla Slavova | Jana McAninch | Nabarun Dasgupta  
Douglas Oyler | Patricia Freeman

### 219 – Development of Audit Readiness Considerations of Real-World Data for Use in Regulatory Decision-Making [879]

Christopher Atzinger

### 220 – The Utility and Versatility of Linked Database in HIV Care for Tracking Vertical Transmission of HIV in the Western Cape Province in South Africa [880]

Kim Anderson | Gayathri Sridhar | Alexa Heekes  
Florence Phelanyane | Nisha Jacob | Emma Kalk  
Leigh Ragone | Vani Vannappagari | Andrew Bouille  
Mary-Ann Davies

### 221 – Methods in Dynamic Treatment Regimens Using Observational Data: A Systematic Review [881]

David Liang | Animesh Kumar Paul | Daniale Weir  
Vera Deneer | Russell Greiner | Arno Siebes  
Helga Gardarsdottir

### 222 – Evaluation of Tokenization Using a Large Claims and Medical Records Dataset in Patients with Hemophilia B [882]

Anna Stachel Kane | Darren Jeng | Priya Patel  
Thomas Dougherty | Yong Chen

### 223 – Evaluation of the Completeness of a Medical Record Dataset Linked to Administrative Claims Through Tokenization in Patients with Hemophilia B [883]

Anna Stachel Kane | Darren Jeng | Priya Patel  
Anu Gupta | Yong Chen

### 224 – Sub-Analyses, Post-Hoc Analyses and Full Publication Rate: Are we Potentially Missing Important Evidence? [884]

Joseph Laudano | Elizabeth Eldridge | Peter Cherry  
Sharon Suntag | Christina Mack

### 225 – Bibliometric Analysis Based on Abstracts of the 38<sup>th</sup> International Conference on Pharmacoepidemiology and Therapeutic Risk Management [885]

Ziming Yang | Xianglong Meng | Haoliang Cui  
Shengfeng Wang | Siyan Zhan

### 226 – Data Stewardship and its Role in Ensuring Real-World Data Quality and Methodological Rigor in Research [886]

Zhaohui Su | Malcolm Charles | Vasu Chandrasekaran

### 227 – Severity and Burden of Sickle Cell Disease (SCD) in France: A Nationwide Real-World Study [887]

Valentine Brousse | Françoise Bernaudin | Lucile Dheyriat  
Louis Chillotti | Mélanie Goguillot | Meghan Gallagher  
Françoise Bugnard | Stève Bénard | Anoosha Habibi

### 228 – Development of a Risk Categorization Framework to Quantify Antimicrobial Resistance Risk in Female Patients with Uncomplicated Urinary Tract Infection [888]

Ryan Shields | Wendy Cheng | Kalé Kponee-Shovein  
Fernando Kuwer | Chi Gao | Madison Preib | Ashish Joshi  
Fanny Mitrani-Gold | Patrick Schwab | Diogo Ferrinho  
Malena Mahendran | Daniel Indacochea | Lisa Pinheiro  
Jimmy Royer | Jennifer Han | Richard Colgan

### 229 – Artificial Intelligence Applied: Data-Driven Vector Representations of Adverse Events and Drugs in Pharmacovigilance [889]

Nils Erlanson | Joana Félix China | Henric Taavola  
G. Niklas Norén

### 230 – Risk of Electrolyte Imbalance in Elderly Colorectal Cancer Patients Following Treatment with Metformin Vs. Sulfonylureas [890]

Irene Murimi-Worstell | Vinodkumar Yakkala | Safiuddin Syed  
Urmiben Patel | Bhakti Mody | Nilay Biren Shah

### 231 – Bespoke Code Vs. Off-the-Shelf R Package in Calculating Incidence Rates Using Real-World Data [891]

Xintong Li | Martí Català Sabaté | Berta Raventós  
Mike Du | Yuchen Guo | Kim López Güell  
Daniel Prieto-Alhambra | Edward Burn

### 232 – Diversifying the FDA's Sentinel System with Rigorous Quality Inclusion Rules for the U.S. Medicaid Population [892]

Michael Stagner | Judith Maro | Sarah Dutcher  
David Moeny | Robert Rosofsky | Daniel Kiernan  
Laura Shockro | Alexander Mai | Jessica Pritchard  
Steven Lippmann | Pratap Adhikari | Bradley Hammill



## 233 – Identification of Unrecognized Associations Between Medications and Gastrointestinal Bleeding by Screening Large Administrative Health Data [893]

Ravy Vajravelu | Amy Byerly | Walid Gellad | James Lewis

## 234 – Developing a Perinatal Extension for the OMOP Common Data Model [894]

Alicia Abellan | Edward Burn | Nhung Trinh | Theresa Burkard  
Sergio Fernández-Bertolín | Eimir Hurley | Clara Rodríguez  
Elena Segundo | Daniel R. Morales | Hedvig Nordeng  
Talita Duarte-Salles

## 235 – Characterizing Disease Progression in Multiple Sclerosis Subtypes Using RWD: Feasibility of Applying a Machine Learning Model to Address Missing Data [895]

Pedro Alves | Zachary Bryant | Michelle Leavy  
Gary Curhan | Jessica Paulus | Costas Boussios | Carl Marci

## 236 – New Approaches for Linking Mother and Infant Data using Electronic Medical Records Data [896]

Sharon Fuller | Sascha Dublin

## 237 – Lift Off: From Real World Data Quality Guidelines to Actionable Assessment [897]

Mui Van Zandt | Christina Mack | Kelly Brotherhood  
Elizabeth Eldridge

## 238 – How Data Visualization was Strengthened in Kenya to Improve the Management of Malaria Commodities and Service Delivery [898]

Fredrick Odhiambo | Robert Mwaura

## 239 – Novel Data and Lag-Times within the EHR Provided by the Long-Term Care Data Cooperative (LTCDC) [899]

Michael Simon | Kate Lapane | Anam Khan  
Samuel Spevack | Catherine Rogers Murray | Dustin Burns  
David Gifford | Vincent Mor | David Dore

## 240 – Characterization of Real World Data Sources for Pharmacoepidemiological Studies in Pregnancy and Lactation: The ConcePTION Project [900]

Vjola Hoxhaj | Judit Riera-Arnau | Roel Elbers  
Rutger Van Den Bor | Ema Alsina | Claudia Bartolini  
Caitlin Dodd | Christine Damase-Michel | Anna-Belle Beau  
Anthony Caillet | Vera Mitter | Luigi Maglanoc  
Hedvig Nordeng | Laia Barrachina Bonet  
Clara Caverro-Carbonell | Contanza Andaur Navarro  
Miriam Sturkenboom

## 241 – Unlocking the Patient Journey: Comparing Machine Learning (ML) Based Natural Language Processing (NLP) and Expert Abstraction in Understanding Treatment Patterns [901]

Laurynas Kalesinskas | Corey Benedum | Erin Fidyk  
Sheila Nemeth | Aaron Cohen | Melissa Estevez

## 242 – *Withdrawn*

## 243 – Feasibility Assessment of a Real-World Clinico-Genomics Dataset in Non-small Cell Lung Cancer (AACR GENIE BPC) [903]

Ke Zu | Jiemin Ma | Cai Chen | Christine Pierce

## 244 – Immunocompromised Conditions: Taxonomy, Epidemiology, and Health Care Data Coding – A Review and Initial Analysis of Several Ongoing Real-World Studies Using EHR in the U.S., U.K., and Israel [904]

Timothy Herring | Renata Yokota | Christen Gray  
Sabada Dube | Carla Talarico | Idit Livnat  
Sudhir Venkatesan | Aaron Kamauu | Scott Duvall  
Toni Rush | Ghady Haidar | Nahila Justo | Yi Lu  
Samah Hayek | Josef Levy | Dennis Cunningham  
Vincent Willey | Michael Pollack | Sofie Arnetorp  
Lisa Glasser | Cátia Ferreira | Sylvia Taylor

## 245 – Evaluation of Handling Degrees of Missingness in the Features of Machine Learning Algorithms to Predict Overall Survival Using Real-World Lung Cancer Data [905]

Hoa Le | Pingping Qu | Yan Xiong | Yoko Tanaka

## 246 – Real-World Evidence on the Burden of Known Side-Effects of Typical and Atypical Antipsychotic Medications in Patients with Schizophrenia [906]

Wei Quan Lee | Joshua Wong

## 247 – Validating Type II Diabetes Case Definitions in Electronic Health Records: A Comparison of Sensitivity and Specificity Using HbA1c as the Gold Standard [907]

Shahad Alajlan | Majedah Alotaibi | Alanood Alghannam  
Abdulaziz Alalwan | Yasser Albogami

## 248 – A Novel Approach to Secondary Data Studies in Pregnancy Leveraging Linked EMRs Linked Under Health Information Exchanges in the United States [908]

Lockwood Taylor | David Fairbrothers | Chip Ach  
Barbara Levy | Amanda Elfman | Emily Bratton

## 249 – Detecting Digital Illness Threat Using an Anomaly Detection Approach in the United States [909]

Sujin Kim | Gyeon Oh

## 250 – Development and Evaluation of a Cancer Registry for Tertiary care hospital [910]

Kanav Khera

## 251 – NLP Detection of Mortality Information from Publicly Available Data using Deep Learning Modelling [911]

Mohammed A. Al-Garadi | Michael Matheny | Rishi Desai  
Mirza S. Khan | Shirley Wang | Judith Maro | Candace Fuller  
Kueiyu Joshua Lin | José Hernández-Muñoz | Aida Kuzucan  
Xi Wang | Jill Whitaker | Michael Mclemore  
Dax Westerman | Joshua Osmanski | Ruth Reeves

## 252 – Assessing Validity of Privacy-Preserving Synthetic Patient Data: A Use Case Utilizing Israel COVID-19 Real-World Vaccine Effectiveness Study [912]

Echo Wang | Katrina Mott | Hongtao Zhang  
Gabriel Chodick | Mehmet Burcu

**253 – An Emulated Target Trial Case Study of Real-World Overall Survival in Second-line Maintenance Niraparib Vs. Active Surveillance in Patients with Recurrent Ovarian Cancer [913]**

Jessica Perhanidis | Nicole M. Zimmerman  
Amanda Golembesky | Linda Kalilani

**254 – Prevalence and Prognosis of Hypoxia-Inducible Factor-2 $\alpha$  (HIF-2 $\alpha$ ) Pathway Gene Mutations Across Tumor Types [914]**

Jiemin Ma | Wenjun Zhong | Cai Chen | E.J. Dettman  
Razvan Cristescu | Girish Naik | Fan Jin | Changxia Shao

**255 – Biomarkers Predictive of a Response to Extended Endocrine Therapy in Breast Cancer: A Systematic Review [915]**

Kirsten Woolpert | Thomas Ahern | Timothy Lash  
Alice Stokes | Donna O'Malley | Deirdre Cronin-Fenton

**256 – Dealing with Time-Varying Treatments in Observational Studies: A Qualitative Methodological Review and Proposal of Research Framework [916]**

Jiayue Xu | Wen Wang | Qiao He

**257 – Withdrawn**

**258 – Evaluating the Impact of 5-HTTLPR on Metformin Response in Type II Diabetes Patients in a Longitudinal Cohort Study [918]**

Taichi Ochi | Stijn De Vos | Roderick Slieker | Marieke Blom  
Joline Beulens | Leen Hart | Eelko Hak | Talitha Feenstra

**259 – Non-squamous, Metastatic Non-small Cell Lung Cancer: Retrospective c-Met Overexpression Testing, Patient Characteristics, and Treatment Patterns [919]**

Mona Cai | Yookyung Christy Choi | Athan Vasilopoulos  
Alexander Liede | Sidney Lindsey | Leon Raskin  
Ethan Truong | Jeremy Fricke | Stephen Gruber  
Peter Ansell

**260 – Characterizing the Distribution of Multiple Negative Control Outcome Risk Differences [920]**

David Pritchard

**261 – CARMA-BROS: An efficient Basket/Umbrella Real-World Observational Study (BUROS) Design for Rare Cancer Subtypes [921]**

Samir Barghout | Stavroula Raptis | Mary Brown  
Faisal Al-Agha | Luna Jia Zhan  
Devalben Patel | Geoffrey Liu

**262 – The Diagnostic Landscape of HRD Testing Based on Cross-Sectional Survey of Physicians and Molecular Biologists Conducting Testing (INDICATOR ONE) [922]**

Robert Coleman | Manila Hada | Tim French | Ozan Ozgoren  
Ellie John | Heide Heide Stirnadel-Farrant | Bernd Schweikert  
Dayna Clark | Alexandra Leary

**263 – Epidemiologic POPulation Study of SARS-CoV-2 in Lake County, Illinois: CONTACT: Recruiting and Engaging Participants [923]**

Yizhou Ye | Olga Sánchez-Solís | Christopher Johnson  
Whitney Krueger | Yixin Fang | Katarzyna Zarish  
Nancy Dreyer | Gregory Gray | Ryan Kilpatrick

**264 – Withdrawn**

**265 – Effect of CYP and NAT2 Gene Polymorphisms on Human Response to Artemisinin-Based Combination Therapies in Yaounde, Cameroon [925]**

Peter Thelma Ngwa Niba | Jean Paul Kengne Chedjou  
Akindeh Mbuh Nji | Innocent Mbuli Ali | William Nana  
Calvino Fomboh Tah | Abdel Aziz Selly-Ngaloumo | Liwang Cui  
Gillian Stresman | Jude D. Bigoga | Michael Alifrangis  
Wilfred F. Mbacham

**266 – BMP8B: A Beacon of Hope for a Non-Invasive Diagnostic Biomarker of NAFLD Progression [926]**

Nadella Mounika | Suraj Mungase  
Utpal Jyoti Deka | Ramu Adela

**267 – Unbalanced Microbial Genomic Sequences from East Africa Limits Global Surveillance for Antimicrobial Resistance in Non-Typhoidal Salmonella [927]**

Nkuchia M'ikanatha | Yezhi Fu | Edward Dudley

**268 – Issues of Statine Utilisation [928]**

Aigerim Mussina | Raikhan Tuleutayeva | Assem Makhatova

**269 – Integration of Basket/Umbrella Real-world Observational Studies (BUROS) into International Epidemiological Consortia to Inform Cancer Clinical Course and Disease Epidemiology [929]**

Samir Barghout | Luna Jia Zhan | Stavroula Raptis  
Mary Brown | Faisal Al-Agha | Devalben Patel  
Rayjean Hung | Geoffrey Liu

**270 – Building Fit-for-Purpose Real-World Clinicogenomic Data in Aesthetics for Personalized Skin Care Goals [930]**

Chris Schneiderman | Mengzhen Liu | Ahunna Ukah  
Stephanie Manson-Brown | Sherket Peterson  
Rahul Mehta | Jeff Waring | Debora Thompson  
Dawn Barry | Alexander Liede

## PEDIATRIC PHARMACOEPIDEMIOLOGY

### 271 – Interferon-Beta Exposure In-Utero and the Risk of Infections [931]

Henrik Horwitz | Elisabeth Framke  
Josefine Windfeld-Mathiasen | Jon Andersen  
Christina Gade | Melinda Magyari

### 272 – Changes in Pediatric Emergency Department Visits and Hospitalizations for Unintentional Exposures to Oral Prescription Medications in the United States, 2010-2021 [932]

Matthew Daubresse | Amy Seitz | Tamra Meyer | Amy Ho  
Maribeth Sivilus | Andrew Geller | Jennifer Lind

### 273 – Validation of ICD-9- and ICD-10-Based Diagnostic Algorithms for Juvenile Idiopathic Arthritis within a Large U.S. Commercial Claims Database [933]

Daniel Horton | Lauren Parlett | Daniel Reiff | Sarah McGuire  
Patricia Hoffman | Sonia Pothraj | Cynthia Salvant  
Lakshmi Moorthy | Cecilia Huang | Dawn Koffman  
Matthew Iozzio | Daniel Beachler | Kevin Haynes  
Kevin Schott | Amy Davidow | Stephen Crystal  
Tobias Gerhard | Brian Strom | Carlos Rose

### 275 – Sex-Specific Prevalences of Psychotropic Medication in Pediatric Populations from DK and U.S.: 2010-2020 [934]

Lotte Rasmussen | Phuong Tran | Mette Bliddal  
Alejandro Amill-Rosario | Susan dosReis | Rikke Wesselhoeft

### 276 – Medical Cannabis Related Drug-Drug Interactions in Children: A Systematic Review [935]

Manik Chhabra | Mohamed Ben-Eltriki  
Mê-Linh Lê | Lauren Kelly

### 277 – Sociodemographic and Birth Characteristics Associated with Initiation of Methylphenidate Treatment In Children: A Nationwide Study from 2015 to 2022 [936]

Sophie Billioti De Gage | Mahmoud Zureik | Alain Weill

### 278 – Utilisation and Safety of Glycopyrronium Bromide 1mg/5ml Oral Solution for Sialorrhoea in the Paediatric Population in the U.K.: Interim Results from a Non-Interventional Post Authorisation Safety Study [937]

Sandeep Dhanda | Jacqueline Denyer  
Debabrata Roy | Saad Shakir

### 279 – First-Line Treatments for Infantile Spasms: A GRADE Analysis of Umbrella Review of Systematic Reviews and Meta-Analyses [938]

Saroj Bharti | Dipika Bansal | Jitendra Sahu

### 280 – Comparison of Presepsin and Interleukin 6 for the Diagnosis of Neonatal Sepsis: A Systematic Review and Meta-Analysis [939]

Vijayanarayana Kunhikatta | Puspita Sahu | Elstin Anbu Raj S.

### 282 – Pediatric Observational Effectiveness Evaluation Studies in the EU PAS Register: What Can We Learn from Study Characteristics? [940]

Sara Angleman | Sandra Okala | Alice Rouleau  
Nahila Justo | Delphine Saragoussi

### 283 – *Withdrawn*

### 284 – Trend Analysis of Medication Label Prediction Model Based on Real-World Pediatric Drug Database [942]

Zhuoling Ran | Liping Yang | Lin Yu | Jian Gong

### 285 – Real-world Data Evaluating Safety, Effectiveness and Dosing of Dalteparin for the Treatment of Venous Thromboembolism (VTE) in Neonates Aged 0 to 28 days [943]

Nancy Sherman | Muhammad Younus | Suresh Victor  
Eleri Adams | Pauline Adiotomre | Helen Brotherton  
Kevin Wolter | Elaine Boyle

### 286 – Accuracy of ICD-10 Diagnosis Codes for Identifying Influenza Illness Among Children in the Emergency Department and Hospital Settings [944]

James Antoon | Tess Stopczynski | Justin Amarin  
Laura Stewart | Julie Boom | Leila Sahni | Marian Michaels  
John Williams | Janet Englund | Eileen Klein | Mary Staat  
Elizabeth Schlaudecker | Rangaraj Selvarangan  
Jennifer Schuster | Geoffrey Weinberg | Peter Szilagyi  
Andrew Spieker | Carlos Grijalva  
Samantha Olson | Natasha Halasa

### 287 – Assessing Neonatal Outcome Misclassification Using Mother-Infant Dyad Claims [945]

Yehua Wang | Nicole Smolinski | Thuy Thai | Earl Morris  
Celeste Ewig | Sonja Rasmussen | Judith Maro  
Almut Winterstein

## SPOTLIGHT POSTERS

DATABASES_____	102
DIGITAL EPIDEMIOLOGY_____	102
DRUG-DRUG INTERACTION_____	103
ENVIRONMENTAL PHARMACOEPIDEMOLOGY_____	104
GENOMICS_____	104
GERIATRICS_____	105

PHARMACOVIGILANCE_____	105
PREGNANCY & LACTATION_____	110
RARE DISEASE_____	114
RESPIRATORY DISEASES_____	116
SAFETY ENDPOINTS_____	117
VACCINES_____	119



## SPOTLIGHT POSTERS

## DATABASES

**C01 – Agreement of COVID-19 Incidence Between the Authoritative Data and Real-World Evidence in England [946]**

Xintong Li | Berta Raventós | Yuchen Guo | Mike Du  
Edward Burn | Daniel Prieto-Alhambra | Martí Català Sabaté

**C02 – Anonymized Tokenization Technology to Link Real World Data and Assess the Potential for Exposure Misclassification for Pharmacoepidemiology Research [947]**

Janice Chung | Cera Cantu | Cindi Sounthonevat  
Jason Kemner | Jose Alvir | Sapna Prasad | Yong Chen

**C03 – Contemporary Pharmacoepidemiology Practice for Real World Data Source Identification and Feasibility Assessment – Results from an ISPE-Sponsored Online Survey [948]**

Dony Patel | Sonia Guleria | Marta Korjagina  
Nicholas Everage | Tzuyung Douglas Kou | Shueli Porkess  
Lina Titievsky | Susanna Flaherty | Deborah Layton

**C04 – European Rare Disease Registries: A Collaborative Effort to Assess the Quality and Suitability of Registries to Describe the Natural History of Disease and Treatment Landscape of Spinal Muscular Atrophy [949]**

Elodie Boin | Coralie Lecomte | Emmanuelle Jacquot  
Siyana Kurteva | Nicolas Deltour | Seung Yeon Lee  
John McKenna | Laurent Servais | Kelly Plueschke  
Carla Jonker | Mencia De Lemus | Lisbeth Barkholt  
Kieran Breen | Maggie Walter | Marlène Jagut  
Jana Haberlová | Maria Grazia Cattinari | Chiara Marini-Bettolo  
Anne-Berit Ekström | Andrea Klein | Ana Bedoshvili  
Ieva Micule | Kristina Kastreva | Anna Ambrosini  
Craig Campbell | Victoria Hodgkinson | David Allison

**C05 – Phased Target Trial Design and Meta-Analysis in a Head-to-Head Treatment Comparison [950]**

Jagmeet Singh | Mattias Wieloch | Shannon Reynolds  
Carina Blomström-Lundqvist | Alex Sandhu | A. John Camm  
Shaum Kabadi | Krishna Pundi | Mintu Turakhia  
Rania Boiron | Mathieu Coudert | Natasha Din | Jun Fan  
Caroline Heller | Reno Leeming | David Mckindley  
Renee Sajedian | Peter Kowey

**C06 – The Risk of Incident Dementia and Alzheimer's Disease After the Use of Centrally-Acting Versus Non-Centrally Acting Angiotensin-Converting Enzyme Inhibitors: A Target Trial Emulation Study [951]**

Min Fan | Edmund Cheung | Celine Sze Ling Chui

**C08 – Using Historical RCT Controls to Contextualize Necessity of Unblinding of Serious Adverse Events and Adverse Events of Special Interest – Conceptual Framework and Database Development [952]**

Chris Schneiderman | Karolyn Kracht | Gunjan Patel  
Muhammad Chatni | Ritesh Mintri  
Alexander Liede | Ryan Kilpatrick

## DIGITAL EPIDEMIOLOGY

**C09 – Diabetes Medication Use in Digital Hospitals in China: A Cross-Sectional Descriptive Study [953]**

Ruogu Meng | Chunhua Hu | Guozhen Liu | Haiping Zhang  
Ying Yang | Lin Zhuo | Jing Hu | Yongfeng Song  
Shengfeng Wang

**C10 – Early Identification of Patients at Risk for Type-2 Diabetes Using Machine Learning Models [954]**

Amanda Sees | Brett Harder | Suyin Lee | Rehan Ali  
Matthew Hackenberg | Jacob Hollingsworth | Kathryn Rough  
Christina Mack | Nadejda Leavitt

**C11 – Effect of Mobile Applications on the Spontaneous Reporting of Adverse Drug Reactions: A Systematic Review and Individual Patient Data Meta-Analysis [955]**

Yohanna Avong | Gbenga Kayode | Victor Adekanmbi  
Olalekan Uthman | Kris Rogers | Lisa Pont

**C12 – Identification of Treatment-Resistant Major Depressive Disorder using a Machine Learning Algorithm [956]**

Daniel Semeniuta | Carl Marci | Jigar Bandaria  
Joseph Zabinski | Jessica Paulus | Lucinda Orsini  
Costas Boussios

### C13 – Machine Learning (ML) Model for Prediction of Pneumonitis Using Real-World Data (RWD) on Immune Checkpoint Inhibitor (ICI)-Treated Advanced Non-Small Cell Lung Cancer (aNSCLC) [957]

Heather Hall | Judith Mueller | Mona Cai | Yangyang Liu  
Alexander Liede | Rahul Das | Deep Hathi

### C14 – Switching Codeine to a Prescription-Only Drug Successfully Reduced Public Engagement: an Exploratory Analysis Using Google Trends [958]

Emily Bergin | Reza Afshari | Marie-Laure Kürzinger  
Juhaeri Juhaeri

### C15 – Use of A Wearable Activity Tracker to Assess Differences in REM Sleep Duration Among Adolescents with and without Depression [959]

Oluwadamilola Onasanya | Udim Damachi  
Margaret Woodbury | Leonard Sacks | Gloria Reeves  
Wendy Camelo Castillo

### C16 – Wearables and Digital Tools for Infectious Disease: Overview of Existing Digital Contact Tracing Systems [960]

Caroline Tai | Kathryn Rough | Erin Wasserman  
Gabriel Farkas | Christina Mack

### C17 – Do Enrollment Gaps Matter? A Real-World Study of Administrative Health Claims Gaps Using the Sentinel Common Data Model [961]

Erick Moyneur | Jennifer Pigoga | Djeneba Audrey Djibo  
Cheryl McMahonill-Walraven

### C18 – Drug Utilization Patterns Among Patients Hospitalized with COVID-19 in the United States, January 2021- February 2022 [962]

Sarah Vititoe | Priya Govil | Aidan Baglivo | Elisha Beebe  
Elizabeth Garry | Nicolle Gatto | Tamar Lasky  
Aloka Chakravarty | Marie Bradley | Silvia Perez-Vilar  
Donna Rivera | Kenneth Quinto | Andrew Clerman  
Anil Rajpal | Vera Frajzyngier

### C19 – Opioid and Benzodiazepine Prescribing Patterns for Noncancer Pain in Primary Care Practices in Nova Scotia, Canada from 2011-2018 [963]

Heather Neville | Mathew Grandy | Beverley Lawson  
Sarah Sabri | Isaac Bai | Virginia McIntyre | Ingrid Sketris

### C20 – Patient Characteristics and Treatment Patterns for Migraine Patients Initiating Erenumab in Denmark and Sweden [964]

Johan Reutfors | Sandra Lopez Leon | Astrid Kousholt  
Marie Linder | Marte-Helene Bjørk | Anna Sundholm  
Fabian Hoti | Flemming Winther Bach | Vera Ehrenstein

### C21 – Paxlovid or Molnupiravir Post-Treatment Medication Use Evaluation of Rebound COVID-19 [965]

Alexis Barrett | Muriel Burk | Anthony Au | Cedric Salone  
Chester Good | Hailey Burgoyne | Kelvin Tran  
Leyla Cufurovic | Mary Cloud Ammons | Nina Huang  
Peter Glassman | Samantha Walczuk | Sandra Rodriguez Cruz  
Walid Gellad | Yinong Young-Xu | Fran Cunningham

### C22 – Plaque Psoriasis in the Real-World Setting: Disease Activity and Initiation of Advanced Therapy [966]

Lawrence Rasouliyan | Amanda Althoff | Vikas Kumar  
Stella Chang | Stacey Long

### C23 – Racial-Ethnic Differences in ADHD Diagnosis and Pharmacotherapy Among Adolescents and Emerging Adults in a U.S. Commercial Healthcare Claims Database [967]

Sydney Adams | Tennisha Riley | Patrick Quinn  
Richard Meraz | Vivek Karna | Martin Rickert | Brian D'Onofrio

### C24 – Temporal Trends in Use of Old and New Intravenous Iron Formulations Among U.S. Medicare Beneficiaries, 2008-2019 [968]

Leena Rijhwani | Chintan Dave | Gary Brittenham  
Jeffrey Carson | Soko Setoguchi

## DRUG-DRUG INTERACTION

### C25 – A Data Mining Approach for the Discovery of Potentially High- and Low-Risk High-Order Drug Combinations from Real-World Data [969]

Chien-Wei Chang | Macarius Donneyong

### C26 – A Review of Existing Clinical Guideline Recommendations for Contraceptive Selection in Women with Epilepsy with a Focus on Drug-Drug Interactions [970]

Matthew Muschett | Celeste Ewig | Earl Morris  
Amie Goodin | Almut Winterstein | Joshua Brown

### C27 – Concomitant Use of Selective Serotonin Reuptake Inhibitors with Oral Anticoagulants and the Risk of Major Bleeding in Patients with Atrial Fibrillation [971]

Alvi Rahman | Robert Platt | Jean-François Boivin  
Soham Rej | Christel Renoux

### C28 – Evaluation of QT Prolongation Associated with Haloperidol Using KIDS-KAERS Database, 2016-2020 [972]

Dal Ri Nam | Sun-Young Jung

### C29 – Network Analysis of Anticholinergic Medication Use in a Cohort of People Aging with HIV: Identification of Anticholinergic Medication Drivers of Physical Frailty States [973]

Henry Michael | Marie-Josée Brouillette  
Lesley Fellows | Nancy Mayo

### C30 – Review of Case Reports and Analysis of VigiBase Data to Identify Potential Cannabis Natural-Product Drug Interactions [974]

Maryann Chapin | Richard Boyce | Sandra Kane-Gill  
Sanya Taneja | Xiaotong Li

### C31 – The Effect of Isoniazid Use for Tuberculosis Prevention on Pregnancy Incidence Among Women Living with HIV on Antiretroviral Treatment and Progestin-Based Hormonal Contraception [975]

Karen Diepstra | Daniel Westreich | Agatha Bula  
Clara Lemani | John Chapola | Jennifer Winston  
Katie Mollan | Jill Hagey | Sam Phiri | Jane Chiwoko  
Mina Hosseini pour | Mackenzie Cottrell | Audrey Pettifor  
Mollie Wood | Jennifer Tang

### C32 – The Interaction Between Glimepiride and Omeprazole Via CYP2C19 and the Risk of Hypoglycaemia: A Case-Crossover Study using Primary Care Data from the U.K. [976]

Franziska Ulrich | Tom Christen | Stefan Weiler  
Andrea Burden

## ENVIRONMENTAL PHARMACOEPIDEMOLOGY

### C33 – Effects of PM2.5 Exposure and Anticoagulant Use on Bleeding Events in a High-Risk Medicare Cohort: Evidence of Drug – Air Pollution Interaction [977]

Rindala Fayyad | Kevin Josey | Poonam Gandh  
Rachel Nethery | Soko Setoguchi | Melanie Rua

### C34 – Environmental Burden and Utilization of Analgesics Around Lake Mälaren, Sweden's Largest Drinking Water Source [978]

Johanna Villén | Helle Håkonsen  
Sofia Källemark Sporrang | Björn Wettermark

### C35 – Geographical Visualization of Urinary Escherichia Coli Resistance in the Illawarra Region, Australia [979]

Lisa Pont | Hamish Robertson | Chloe Smit  
Caitlin Keighley | Spiros Miyakis

### C36 – Human Health Risk Assessment and Meta-Analysis of Arsenic-Contaminated Drinking Water in Endemic Regions of India [980]

Christy Thomas | Raju Kanukula | Syed Kashif Ali  
Rathod Mahesh | Gaurav Das  
Munlima Hazarika | Krishna Undela

## GENOMICS

### C37 – Changes in Comorbidity / Multimorbidity within 5 Years, Post-Recruitment into the U.K. Biobank [981]

Jonathan Davitte | Jessica Chao

### C38 – Effects of Genetic Polymorphism and Drug-Drug Interaction on Outcomes of Clopidogrel Treatment [982]

Yen-Lin Chang | Tzu-Hung Hsiao | Ming-Fen Wu

### C39 – Genetic Polymorphism and Risk of Anti-Tuberculosis Drug-Induced Liver Injury (ATDILI): A Systematic Review and Meta-Analysis [983]

Amirreza Dehghan Tarazjani | Sima Mohammadi Jouabadi  
Soroush Mohammadi Jouabadi | Elnaz Naderi  
Miriam Sturkenboom | Fariba Ahmadizar

### C40 – Implementing Mendelian Randomization to Assess Foetal Risk from Intrauterine Prescriptive Drugs for the Treatment of Glycaemic Conditions, Hypertension and Thyroidism in Pregnancy [984]

Ciarrah-Jane Barry | Alexandra Havdahl | Christy Burden  
Venexia Walker | George Davey Smith | Neil Davies

### C41 – Individual and Interactive Effects of Three Common Polymorphisms in APOA1 Gene and Obesity on Lipid-lowering Efficacy of Statin [985]

Yu Liu | Scott Venners | Shanqun Jiang

### C42 – Pharmacogenetic Testing in Switzerland: A Descriptive Study Using Swiss Claims Data [986]

Nina Wittwer | Christoph Meier | Carola Huber  
Henriette Meyer Zu Schwabedissen | Samuel Allemann  
Cornelia Schneider

### C43 – Sclerostin Inhibition and Cardiovascular Risk: Triangulating the Evidence Using Mendelian Randomisation Methods [987]

Marta Alcalde-Herraiz | Junqing Xie | Danielle Newby  
Clara Prats | Dipender Gill | Daniel Prieto-Alhambra  
Martí Català Sabaté | Albert Prats-Urbe

### C44 – Utilization of Drugs with Pharmacogenetic Dosing Recommendations in Children in Switzerland: A Descriptive Study Using Swiss Claims Data [988]

Nina Wittwer | Christoph Meier | Carola Huber  
Henriette Meyer Zu Schwabedissen | Romy Tilen  
Samuel Allemann | Cornelia Schneider

## GERIATRICS

## C45 – Comparative Safety of Adding SNRIs Versus Nsaids to Short-Acting Opioid for Non-Malignant Pain in Nursing Homes [989]

Shao-Hsien Liu | Yiyang Yuan | Jonggyu Baek  
 Anthony Nunes | Jayne Pawasauskas  
 Anne Hume | Kate Lapane

## C46 – Evidence-Based Data for the Use of Newly Approved Medications in Older Adults: A Descriptive Analysis from Clinical Trials to Product Monographs [990]

Maude Gosselin | Marie-Laure Baroud | Odélie-Rose Denis  
 Marie-Eve Gagnon | Caroline Sirois

## C47 – Heterogeneous Treatment Effects of Metformin on the Risk of Dementia in People with Type 2 Diabetes: A Longitudinal Observational Study [991]

Huilin Tang | Serena Jingchuan Guo | C. Shaaban  
 Zheng Feng | Yonghui Wu | Tanja Magoc  
 William Troy Donahoo | Steven Dekosky | Jiang Bian

## C48 – Incidence and Prevalence of Parkinson's Disease and Utilisation of Antiparkinson Treatments: A Population-Based Cohort Study [992]

Xihang Chen | Antonella Delmestri | Nicola Barclay  
 Marta Pineda-Moncusí | Martí Català Sabaté  
 Daniel Prieto-Alhambra | Annika Jödicke | Danielle Newby

## C49 – Potential Inappropriate Medication Use Among Older Patients with Parkinson's Disease: A Cross Sectional Analysis of a National Health Insurance Database in China [993]

Can Li | Mengyuan Fu | Zhiwen Gong | Yuezhen Zhu  
 Luwen Shi | Xiaodong Guan

## C50 – Redefining Polypharmacy in Older People Taking into Account Longitudinality: A Joint Latent Class Analysis [994]

Leena Elhussein | Edward Burn | Antonella Delmestri  
 Victoria Strauss | Daniel Prieto-Alhambra

## C51 – Statins Discontinuation Near the End of Life: A Retrospective Cohort Study Using Electronic Health Records [995]

Juan Carlos Bazo-Alvarez | Irene Petersen

## C52 – Validating Medicare Claims-Based Algorithms for Deprescribing of Benzodiazepines Using a Novel Linkage with Electronic Health Records Data [996]

Jennifer Lund | Shahar Shmuel | Colleen Rice | Virginia Pate  
 Carolyn Thorpe | Laura Hanson | Josh Niznik

## PHARMACOVIGILANCE

## 1 – Evaluation of the Potential Rebound Effect of Denosumab Discontinuation: A Comparative Study of Five Different Types of Antiosteoporotic Medications [997]

Beatriz Sánchez-Delgado | Elisa Martín-Merino  
 Patricia García-Poza | Mar Martín-Perez

## 2 – Challenges and Future Perspectives of Enhanced Passive Safety Surveillance (EPSS) of Influenza Vaccines in Europe [998]

Marina Amaral De Avila Machado | Sonja Gandhi-Banga  
 Laurence Serradell | Sophie Gallo | Sophie Wagué  
 Alena Khromava

## 3 – Clinical Harms Associated with Xylazine Use in Humans [999]

Jennifer Naples | Mallika Mundkur | Keith Burkhardt  
 S. Christopher Jones

## 4 – Mapping the Information Pathways of Adverse Reactions Through Clinical Event Sequences, Patient Interactions with the Healthcare System and Generation of Different Data Streams – A Qualitative Pilot Study [1000]

Morten Andersen | Christine Hallgreen | Andrew Bate

## 5 – A Real-World Evidence on Electrolyte Disorders with Piperacillin/Tazobactams: Using the FARES Database over 10 years [1001]

Eunyoung Kim | Hynjung Choi | Heenam Seo

## 6 – Trends and Patterns of the Reported Antimicrobial Errors to the Eastern Region's Medical Centers in Saudi Arabia: A Cross-Sectional Study [1002]

Ali Aldayyen | Mohammed Al Wabari | Abdullah Alalwan  
 Osamah Alfayez | Sana Alwafai | Saad Aldosari  
 Nehad Ahmed | Ziyad Almalki | Ahmad Alamer

## 7 – Characterization of Japanese Risk Management Plans Using Automatically Extracted Information by Robotic Process Automation Tool [1003]

Sono Sawada | Dileep Kumar Chadalawada  
 Jaclyn Bosco | Keiko Asao

## 8 – Hypersensitivity Reactions with Ultrasound Contrast Agents in Patients with a History of Polyethylene Glycol Allergy [1004]

Samantha Cotter | S. Christopher Jones | Stephanie Coquia  
 Ira Krefting | Mallika Mundkur

## 9 – Pharmacovigilance of Pharmaceutical Products In Colorectal Cancer: A Systematic Review And Metanalysis [1005]

Priyanka Yalamanchili | Mackenzie Henderson  
 Eric Wang | Maribel Salas

## 10 – Comparing the Efficacy and Safety of Dolutegravir and Efavirenz-based Antiretroviral Regimens: A Retrospective Study [1006]

Ibrahim Oreagba | Olumuyiwa Adedeji



## 11 – Trimethoprim-Sulfamethoxazole-Associated Early Neutropenia in Mexican Adults Living with HIV: A Cohort Study [1007]

Thalia Berenice Jacobo Vargas | Renata Báez Saldaña  
Luis Pablo Cruz Hervet | Teresa Imelda Fortoul  
Victor Hugo Ahumada Topete | Odalis Rodriguez Ganen  
Ricardo Stanley Vega Barrientos

## 12 – Safety of Using Nirmatrelvir/Ritonavir and Cardiovascular Medications with Potential Drug-Drug Interactions: Comparative Safety Analysis Using Who International Database [1008]

Ki Yeon Kim | Ju Hwan Kim | Ju-Young Shin

## 13 – Risk of Gastrointestinal Bleeding Associated with Antiviral Treatment Among Influenza Patients [1009]

Jyotirmoy Sarker | Todd Lee

## 14 – Association Between Use of Fluoroquinolones And Risk of Mitral or Aortic Valve Regurgitation: A Population-Based Cohort Study [1010]

Yaa-Hui Dong | Jiun-Ling Wang | Chia-Hsueh Chang  
Jou-Wei Lin | Yu-An Chen | Chun-Yu Chen | Darren Toh

## 15 – In-Utero Azathioprine Exposure and Neurodevelopmental Disorders in the Offspring [1011]

Sabine Mainbourg | Odile Sheehy | Anick Bérard

## 16 – Cardiovascular Adverse Events Associated with JAK Inhibitor Versus TNF Inhibitor: A Disproportionality Analysis in National Pharmacovigilance Database of Korea [1012]

Jinkyong Yoon | Bo Ram Yang

## 17 – Cohort Study of Serious Angioedema in Association with Sacubitril/Valsartan Use in Black Patients with Heart Failure [1013]

John Connolly | Carla Rodriguez-Watson | Joanna Lem  
Sigrid Behr | John Dickerson | Alan Go | Kristi Reynolds  
Douglas Roblin | Andrea Cassidy-Bushrow  
Aaron Mendelsohn | Alecia Clary | Cheryl McMahon-Walraven  
Margaret Adgent | Mano Selvan | Pamala Pawloski  
Jennifer Kuntz

## 18 – Interaction Between Cannabis and Cytochromes P450 Substrates: Potential Safety Signals from a Disproportionality Analysis Using the U.S. Food and Drug Administration Adverse Event Reporting System Database [1014]

Xiaotong Li | Maryann Chapin  
Sandra Kane-Gill | Richard Boyce

## 19 – A New Tool to Estimate Comorbidities at the Population-Level in the United States [1015]

Kate Gillespie | Marie-Laure Kürzinger | Andrei Oros  
Xaviera Steele | Anil Mor | Sarah-Jo Sinnott  
Juhaeri Juhaeri

## 20 – Association between Cumulative Corticosteroid Dose and Risk of Avascular Necrosis in Patients with Systemic Lupus Erythematosus: A Nested Case-Control Study [1016]

Jongmin Lee | Yu-Seon Jung | Seung-Hun You  
Yoon-Kyoung Sung | Soo-Kyung Cho | Sun-Young Jung

## 21 – Aspirin and Non-Aspirin Antiplatelet Agents Use and Risk of Ischemic and Hemorrhagic Stroke in Patients with Non-Valvular Atrial Fibrillation with and without Anticoagulant Therapy: A Case-Referent Study [1017]

Lamia Grimaldi | Yann Hamon | Médée Locquet  
Jacques Benichou | Lucien Abenham

## 22 – Temporal Trends in Adverse Drug Reactions Reports of Medicines for Treating Human Immunodeficiency Virus and Tuberculosis, and All Diseases: Joinpoint Regression [1018]

Yohanna Avong | Abiola Abiodun | Bitrus Fraden  
Uchenna Elemuwa | Kenneth Onu | Mojisola Adeyeye  
Kris Rogers | Lisa Pont

## 23 – The Impact of the Removal of Liver Injury Warning and Liver Testing Requirement on Ambrisentan Use and Liver Function Testing [1019]

Mufaddal Mahesri | William Feldman | Ameet Sarpatwari  
Krista Huybrechts | Junyi Wang | Yanmin Zhu  
Catherine Hwang | Su Been Lee | Aaron Kesselheim  
Gita Toyserkani | Esther Zhou | Laura Zendel  
Cynthia Lacivita | Gerald Dal Pan | Katsiaryna Bykov

## 24 – Withdrawn

## 25 – Expanding Capabilities for Unapproved Cannabis-Derived Product Surveillance in the United States, TriNetX, July 1, 2018 - June 30, 2022 [1021]

Silvia Perez-Vilar | Sara Karami | Megan Wiley | Karen Long  
Ashley Martinez | Kira Leishear | Meredith Epperson  
Rose Radin | Patty Greene | Jana McAninch | Jillian Burk

## 26 – Adverse Drug Reaction Reporting Among Nurses in Nigeria: Opinion Survey of Their Knowledge, Attitude, and Practice [1022]

Kazeem Oshikoya | Ibrahim Ogunyinka | Abdullahi Abubakar  
Joseph Olusesan Fadare | Okezie Enwere | Christiana Olaniyi  
Olufunsho Awodele

## 27 – Factors Linked to Hospital-Admission of Chronic Non-Cancer Pain Patients Prescribed Long-Term Strong Opioids [1023]

Muna Adan

## 28 – Development and Implementation of the National Clozapine Safety System for the Department of Veterans Affairs [1024]

John Roehm | Paul Fina | Stephanie Todd | Gary Ripper  
Terry Smith | Fran Cunningham

## 29 – Characterizing of Adverse Events Across 30,000 Peer Reviewed Case Report Publications [1025]

Suad Kabbaha | Sarah Dempsey | Aranka Anema  
Sonal Singh | Kristian Thorlund

## 30 – Development and Validation of Technology Assisted Tool for Data Mining of Public Version of FAERS Database Using Python Language [1026]

Girish Thunga P. | Pooja Gopal Poojari | Muhammed Rashid

## 31 – Medical Scandal with Illegally Diluted Chemotherapy in Germany: Prognosis of Patients with Breast and Non-Solid Cancers [1027]

Ulrike Haug | Bianca Kollhorst

32 – Exploring the Use of Electronic Health Records (EHR) Data for Active Safety Surveillance of Epidiolex in PCORnet, July 1, 2018- July 1, 2022 [1028]

Silvia Perez-Vilar | Sara Karami | Christine Draper  
Karen Long | Kimberly Barrett | Kira Leishear  
Kshema Nagavedu | Rose Radin | Emma Hoffman  
Patty Greene | Ashley Martinez | Jana Mcaninch  
Sheryl Kluberg

33 – Prescription Sequence Symmetry Analysis of Administrative Claims Data for Detection of Opioid Use Adverse Events [1029]

Yong-Fang Kuo | Mukaila Raji | Efsthia Polychronopoulou

34 – Relationship Between Misuse of Substances and Abuse as Reported in the FDA FAERS Data [1030]

Teresa Simon | Gregory Cartnick | Leonard Kamen  
Jahan Marcu

35 – Medication Safety Stewardship in Antibiotic usage in Critical Care Units [1031]

Priya Aradhya | Sri Harsha Chalasani | Madhan Ramesh  
Subhash Chandra B. J.

36 – Physician Perceptions of and Experiences with Risk Evaluation and Mitigation Strategies: Results from a National Survey [1032]

Ameet Sarpatwari | Zhigang Lu | Gita Toyserkani  
Esther Zhou | Kate Oswell | Katherine Hyatt Hawkins  
Shaw Laura Zendel | Cynthia Lacivita | Gerald Dal Pan  
Aaron Kesselheim

37 – Is Aggregate Use of Published Case Reports as a Viable Option for Augmenting Pharmacovigilance? An Applied Example of Pembrolizumab-Related Adverse Events in Non-Small Cell Lung Cancer Patients Receiving First-Line Treatment [1033]

Suad Kabbaha | Sarah Dempsey | Aranka Anema  
Sonal Singh | Kristian Thorlund

38 – Risk of Cholelithiasis and Cholecystitis for Antidiabetic Medications: Evidence Synthesis from a Disproportionality Analysis [1034]

Christy Thomas | Krishna Undela

39 – RAAS Inhibitors-Related Adverse Drug Reactions and the Risk of Subsequent Cardiovascular Event and All-Cause Mortality: A Cohort Study in U.K. Primary Care [1035]

Widya Norma Insani | Cate Whittlesea | Chengsheng Ju  
Matthew Adesuyan | Kenneth Man | Li Wei

40 – Bleeding Related Adverse Events Associated with Antiviral Treatment in Influenza Patients: A Disproportionality Analysis Using FDA Adverse Event Reporting System (FAERS) [1036]

Jyotirmoy Sarker | Emir Carkovic | Todd Lee

41 – Budsinfo: A User-Friendly Platform for Reporting the Effects of Cannabis and Hemp-Derived Products [1037]

Teresa Simon | John Simon | Matthew Wabwire  
Jahan Marcu



Epi Excellence provides high-quality fit-for-purpose deliverables based on extensive pharmacoepidemiology expertise.

- **Literature review:** simple to complex, targeted to systematic, for any purpose
- **Regulatory & PV support:** strategic & tactical, for RMPs, ODAs, HA queries, etc.
- **Study development & support:** strategic planning; protocols, SAPs, reports, publications
- **Other tasks,** no matter how small

Our 40+ staff located globally have an average 15+ years of experience.

Epi Excellence is a small business, proudly certified as both a Minority and Women's Business Enterprise and named one of the Philadelphia region's fastest growing private companies in 2021 and 2022.



Proud sponsor of ICPE's Lactation Room – Convention Centre Room 505

Call or Text: +1 215.920.7680 | Email: [eming@epiexcellence.com](mailto:eming@epiexcellence.com)  
Web: [epiexcellence.com](http://epiexcellence.com)



Eileen E. Ming, MPH, ScD, FISPE



## 42 – Laboratory Screening Tests Before and During the Use of Systemic Immunomodulatory Agents in Patients with Chronic Inflammatory Skin Diseases [1038]

Maria Schneeweiss | Denys Shay | Sophia Ly | Richard Wyss  
Sebastian Schneeweiss | Robert Glynn | Arash Mostaghimi

## 43 – Health Canada's Vigilance Framework for Cannabis: A Summary of Adverse Reactions Associated with Cannabis Products [1039]

Sieara Plebon-Huff | Shahid Perwaiz | Stephanie Jack  
Hanan Abramovici

## 44 – Open Insurance Claims Database Vs. Closed Insurance Claims Database to Support Pharmacovigilance Review of Potential Safety Event in Patients with B-Cell Malignancies: A Fit for Purpose Evaluation [1040]

Soraya Azmi | Lili Zhou | Binglin Yue | Nazha Diwan  
Enda Zhu | Shicheng Weng | Tzuyung Douglas Kou

## 45 – Impact of European Union Label Changes to Avoid Inadvertent Use of Once-Weekly Methotrexate: A Cross-Sectional Survey Amongst Prescribers, Pharmacists and Patients on Awareness, Knowledge, and Behaviour [1041]

Thom Lysen | Leila Karimi | Mo Wang  
Shubra Singh | Massoud Toussi

## 46 – Extent of Apremilast Exposure Misclassification in CPRD Aurum: A Validation Study [1042]

Rebecca Persson | Susan Jick

## 47 – Technology Aided Intervention to Improve the Metabolic Monitoring Rate in Patients on Atypical Antipsychotics [1043]

Pooja Gopal Poojari | Girish Thunga P.

## 48 – Quality Compliance While Conducting NIS Studies: Critical Success Factors Assessment and the Use of Key Performance Indicators [1044]

Natasha Yefimenko | Katica Boric | Gianmarco Di Mauro

## 49 – Poisonings with Antidepressants in Relation to Prescriptions; Venlafaxine and Amitriptyline Stands Out [1045]

Lena Thunander Sundbom | Anders Sundström  
Marja-Leena Nurminen | Johanna Nordmark Grass  
Anna Jönsson | Sara Gustavsson

## 50 – A Qualitative Approach in Assessing the Contributing Factors towards the Medication Error-Prone Behavior Amongst the Healthcare Professionals [1046]

Ravina Ravi | Madhan Ramesh | Vikram Pati  
Sri Harsha Chalasani

## 51 – Monitoring of Adverse Events During Seasonal Malaria Chemoprevention Campaigns in Children Aged 3-59 Months in Burkina Faso: A Real-World Evidence [1047]

Joël Ouoba | Sougrmani Lankoandé-Haro  
Souleymane Fofana | Aminata P. Nacoulma  
Lassané Kaboré | Issiaka Sombié | Toussaint Rouamba  
Fati Kirakoya-Samadoulougou

## 52 – Initiation and Implementation of a Medication Error Reporting and Monitoring Program: A Developing Country Scenario [1048]

Ravina Ravi | Sri Harsha Chalasani | Madhan Ramesh  
Vikram Patil

## 53 – Proton Pump Inhibitors and Risk of Kidney Diseases: An Overview of Meta-Analyses [1049]

Muhammed Rashid | T. Sulfath | Manik Chhabra  
Pooja Gopal Poojari | Mohamed Ben-Eltriki | Ep Ashique  
Sreedharan Nair | Girish Thunga P.

## 54 – Supporting Pharmacovigilance Signal Validation and Prioritisation with Analyses of Routinely Collected Health Data – Lessons Learned from an EHDPEN Network Study [1050]

Oskar Gauffin | Judith Brand | Sara Hedfors Vidlin  
Daniele Sartori | Suvi Asikainen | Martí Català Sabaté  
Etir Chalabi | Daniel Dedman | Ana Danilovic  
Talita Duarte-Salles | Maria Teresa García Morales  
Saara Hiltunen | Annika Jödicke | Milan Lazarevic  
Miguel-Angel Mayer | Jelena Miladinovic | Joseph Mitchell  
Andrea Pistillo | Juan Manuel Ramírez-Anguita  
Carlen Reyes Reyes | Annette Rudolph | Lovisa Sandberg  
Ruth Savage | Martijn Schuemie | Dimitrije Spasic  
Nhung Trinh | Nevena Veljkovic | Ankica Vujovic  
Marcel De Wilde | Alem Zekarias | Peter Rijnbeek  
Patrick Ryan | Daniel Prieto-Alhambra | G. Niklas Norén

## 55 – Psychological and Neurological Adverse Drug Events Associated with Direct Acting Antiviral Agents Used for Hepatitis C Virus: Analysis and Comparison of the FDA Adverse Event Reporting System (FAERS) and Lexicomp [1051]

Musaab Gari | Abdulrahman Alsuhibani | Jeff Guo

## 56 – A Novice Stratagem in the Quantification of the Contributing Factors Associated to Medication Errors [1052]

Priya Aradhya | Madhan Ramesh | Sri Harsha Chalasani  
Subhash Chandra B. J.

## 57 – Drug-Related Problems Among Oesophageal, Gastric, and Colorectal Cancer Patients at the National and Referral Hospital in Kenya [1053]

Amsalu Degu | Sylvia Opanga | David Nyamu

## 58 – Impact of Educational Awareness on Knowledge and Attitude of ADR Reporting Among Medical, Pharmacy, Dentistry and Nursing Students: An Interventional Study [1054]

Tabishahmed Shamsheer | Shreyansh Khurpe  
Shivani Naikmani | Ramesh Bhandari | Madiwalayya Ganachari

## 59 – Classifying Chemotherapy Chaos: Navigating Blood and Lymphatic Side Effects [1055]

Jehath Syed | Madhan Ramesh | Sri Harsha Chalasani

## 60 – Rapid Use of Real-World Data in Safety Signal Assessment [1056]

Rachel Mcdermott | Vaishali Patadia | Stephanie Von Klot  
Julius Asubonteng | Mary K. Miller | Negar Golchin  
Katrin Manlik



# 61 – Drug-related Problems and Quality of Life Among Elderly patients with Hypertension in Two Tertiary Health Institutions in Lagos, Nigeria: A focus on Adverse Drug Reactions [1057]

Ifedolapo Adejumo | Abdulwasii Busari | Faridah Umar

# 62 – Fatal Tramadol Intoxications in Sweden, Almost 50% of the Individuals Lacked a Prescription [1058]

Anna Jönsson | Lena Thunander Sundbom | Sara Gustavsson

# 63 – Causality Assessment of Adverse Drug Reactions in Post-Authorization Settings: An Analysis from Four Different Countries to Find Out the Most Comprehensive and Easy-to-Use Tool [1059]

Pallavi Pradhan | Maude Lavallée | Samuel Akinola  
Fernanda Raphael Escobar Gimenes | Anick Bérard  
Julie Méthot | Marie-Eve Piché | Jennifer Midiani Gonella  
Lyne Cloutier | Jacinthe Leclerc

# 64 – Capecitabine-Induced Adverse Reactions in Patients with Biliary Tract Cancer: Evidence from Spontaneous Reporting Data Analysis and Systematic Review and Meta-Analysis [1060]

Syed Kashif Ali | Christy Thomas | Munlima Hazarika  
Duncan Khanikar | Krishna Undela

# 65 – Potential Pharmacodynamic and Pharmacokinetic Drug-Drug Interactions(DDIs) of QT Prolonging Drugs in a Cohort of Psychiatry Patients [1061]

Biswadeep Das | Vikram Singh Rawat | Barun Kumar

# 67 – Uncovering the Skin Reactions: Retrospectively Analyzing the Adverse Drug Reactions Related to Skin and Subcutaneous Tissues Disorders [1062]

Jehath Syed | Madhan Ramesh | Sri Harsha Chalasani

# 68 – *Withdrawn*

# 69 – Sociodemographic Factors Affecting Drug Interactions in Stable Angina Pectoris Patients in the Cardiology Polyclinic of a Tertiary General Hospital in Banjarmasin [1064]

Fuad Fajar Akhlis | Dwi Laksono Adiputro  
Mohammad Bakhriansyah | Intan Yustikasari  
Pandji Winata Nurikhwan

# 70 – Application of Machine Learning Methods in Risk Assessment of Fracture Associated with Antihypertensives in Older People with a Large Number of Confounders [1065]

Yuchen Guo | Sara Khalid | Daniel Prieto-Alhambra  
Victoria Strauss

# 71 – Drug Plan Monitoring of Paxlovid Adherence and Patient-Reported Adverse Events in British Columbia [1066]

Colin Dormuth | Jason Kim | Davin Shikaze | I Fan Kuo  
Greg Carney | Anat Fisher

# 72 – Association between Mortality and Cumulative Exposure to Antipsychotics, Antidepressants and Benzodiazepines in Patients with Schizophrenia: A Real-World Observational Study [1067]

Jacinthe Leclerc | Josiane Courteau | Yohan Chiu  
Sébastien Brodeur | Emmanuel Stip | Marie-Josée Fleury  
Marc-André Roy | Alain Vanasse | Alain Lesage

# 73 – Purine Antimetabolites Associated Pneumocystis Jiroveci Pneumonia Among Autoimmune and Cancer Population [1068]

Mansi Pawar | Lipin Lukose | Subeesh Viswam

# 74 – Active and Passive Safety Surveillance in Children Receiving Live Attenuated Influenza Vaccine (LAIV), in England During Early Influenza Seasons from 2014/2015 to 2021/2022 [1069]

Sandeep Dhandu | Jacqueline Denyer | Kathryn Morton  
Debabrata Roy | Sophie Druelles | Sadanand Gangadharaiha  
Saad Shakir

# 75 – Reasons for Treatment Alteration in Dermatology Patients: Insights from Unstructured Clinical Notes [1070]

Vikas Kumar | Lawrence Rasouliyan | Amanda Althoff  
Stella Chang | Stacey Long

# 76 – Drug Repurposing for Hepatocellular Carcinoma via Real-World Data Corroborated with Bioinformatics [1071]

Gouri Nair | Subeesh Viswam | Saraswathy Gr  
Jesil Mathew

# 77 – A Canadian Approach to Classifying Acute Kidney Injury and Other Reports of Renal Adverse Events of Interest Following Immunization [1072]

Natalia Abraham | Gila Metz | Mona Ben m'rad  
Jacob Karsh | Gunnar Kraag | Wissam Hussein  
Barbara Law

# 78 – Perception of Facilitators and Barriers to Strengthen Restriction of Non-Medical Use Opioid Prescription Among Healthcare Practitioner in China: A Qualitative Study [1073]

Huziwei Zhou | Yingzi Yang | Qiaorui Wen | Jingling Wang  
Zhiqin Jiang | Yexiang Sun | Yu Zhu | Shengfeng Wang

# 79 – Graph Machine Learning in Adverse Events Safety Signal Management: A Research Proposal [1074]

Yan Chen | Zhiyong Xie | Seda Arat | Manfred Hauben  
Matthew Martin | Patrick Caubel

# 80 – Identification of a Novel Signal Congenital Scoliosis for Zopiclone Through FDA FAERS Database [1075]

Eswaran Maheswari | Esha Mohamed Nisar Ahmed



## 81 – Active Surveillance and Evaluation of Anosmia/Ageusia Following mRNA-1273 Administration: Learnings from a U.S. Administrative Claims Database Study [1076]

Deesha Patel | Victoria Cooley | Christopher Bush  
Neloufar Rahai | Katherine Mues | Sahar Syed  
Shaina Desai | Pippa Hodgkins | Brent Arakaki  
Rebecca Taylor | Priyadarshani Dharia | David Martin  
Daina Esposito

## 82 – Paternal Treatment and Birth Outcome in Fathers with Autoimmune Rheumatic Diseases [1077]

Yu-Hsuan Joni Shao | Yi-Ming Chen

## PREGNANCY & LACTATION

### 83 – Treatment Patterns Before, During, and After Pregnancy in Inflammatory Bowel Disease [1078]

Doris Yimgang | Xiaomeng Yue | Carrie Huisingh  
Lani Wegrzyn

### 84 – Patterns of Antiseizure Medications Prescriptions Among Pregnant People with Epilepsy: A Utilization Study in Three Canadian Provinces [1079]

Payam Peymani | Brandace Winkist | Padma Kaul  
Anick Bérard | Alekhya Lavu | Christine Leong  
Jamison Falk | Joseph Delaney | Kaarina Kowalec  
Marcus Ng | Chelsea Ruth | Laila Aboulatta  
Silvia Alessi-Severini | Shelley Derksen | Pelumi Akinola  
Faiza Farooq | Lara Haidar | Walid Shouman | Sherif Eltonsy

### 85 – Trends and Patterns of Antiseizure Medication Prescribing During Pregnancy Between 1995 and 2018 in the United Kingdom [1080]

Paul Madley-Dowd | Jessica Rast | Viktor Ahlqvist  
Caichen Zhong | Florence Martin | Neil Davies  
Lars Torbjorn Tomson | Cecilia Magnusson | Dheeraj Rai  
Brian Lee | Harriet Forbes

### 86 – Trends in the Use of Prescription Medications Among Women of Reproductive Age by Pregnancy Status in the U.S., 2009-2020 [1081]

Dima Qato | Ying Ying (Jennifer) Tran | Andrew Shooshtari  
Katharine Ozenberger | Irving Steinberg

### 87 – Characteristics and Outcomes of Pregnant Patients and Their Infants in a Linked Maternal-Infant Administrative Claims Database [1082]

Liza Gibbs | Ayad Ali | Dawn Albright | Emily Rubinstein  
Reyna Klesh | Ruth Zimmerman | Elizabeth Garry

### 88 – Changes in Diclectin Utilization Trends in Ontario Following Media Attention: A Time-Series Analysis [1083]

Setayesh Yazdani | Shenthuraan Tharmarajah  
Cherry Chu | Mina Tadrous

### 89 – Application of a Structured Process to Identify Fit-for-Purpose Data for Pregnancy Database Study [1084]

Kristin Meyers | Casey Choong | Debra Irwin | Sangmi Kim  
Kathleen Tang | Dawn Albright

### 90 – Use of Medication for Gastroesophageal Reflux During Pregnancy and Adverse Birth Outcomes [1085]

Marleen Van Gelder | Yrea Van Rij-Weetink | Annemarie Boleij  
Joris Van Drongelen | Luc Smits | Nel Roeleveld

### 91 – Abortion-related Trends Before and After the Dobbs Decision within TriNetX Electronic Medical Record Data [1086]

Nicole Carneal-Frazer | Jacquelyne Brauneis  
Sara Ephross | Jessica Albano

### 92 – Trends in Medically Assisted Reproduction Utilization and Obstetrical as Well as Perinatal Outcomes in Quebec Between 2005 and 2015 – the Impact of the Universal Access Program: An Interrupted Time Series Analysis [1087]

Jessica Gorgui | Odile Sheehy | Jacquetta Trasler  
Anick Bérard

### 93 – Expanding Pregnancy Surveillance Programs to Assess Effects of Medicinal Product Exposure During Lactation [1088]

Kristin Veley | Kat Downes

### 94 – A First Step in Drug Utilisation and Safety Studies: Identifying Indications for Drug Use in Administrative Data Sources. A Pilot Study with Gabapentinoids in a French Healthcare Data Source. A Contribution from the ConcePTION project [1089]

Anna-Belle Beau | Xavier Moisset | Justine Benevent  
Marie Beslay | Claudia Bartolini | Laia Barrachina Bonet  
Clara Caverro-Carbonell | Rosa Gini | Mika Gissler  
Sue Jordan | Maarit Leinonen | Angela Lupattelli  
Marco Manfrini | Visa Martikainen | Vera Mitter | Joan Morris  
Amanda Neville | Hedvig Nordeng | Olga Paoletti  
Aurora Puccini | Jingping Mo | Christine Damase-Michel

### 95 – Utilization of Prescribed Drugs in Pregnancy Between 2015 and 2021 In Switzerland: A Retrospective Analysis of Swiss Healthcare Claims Data [1090]

Carole Marxer | Christoph Meier | Sereina Graber  
Julia Spoendlin

### 96 – Medications Considered to Have Substantial Teratogenic Risk Commonly Used in U.S. Pregnant Population – Quality of Evidence and Magnitude of Risk [1091]

Nicole Smolinski | Thuy Thai | Celeste Ewig  
Thorben Kurzbach | Almut Winterstein

### 97 – Lactation Studies: When are Healthy Volunteers an Option? [1092]

Kat Downes | Darin Brimhall | Susan McCune  
Chimene Charbel | Kristin Veley

**98 – Exposure to Teratogens in Pregnancy and in Women of Childbearing Age Between 2015 and 2021 in Switzerland: A Retrospective Analysis of Swiss Healthcare Claims Data [1093]**

Carole Marxer | Christoph Meier | Sereina Graber  
Julia Spoendlin

**99 – Patterns of Prescription Medication Use During Pregnancy in the United States, 1997-2018 [1094]**

Martha Werler | Stephen Kerr | Elizabeth Ailes  
Jennita Reefhuis | Suzanne Gilboa | Marilyn Browne  
Katherine Kelley | Sonia Hernandez-Diaz  
Rashida Smith-Webb | Michelle Huezo Garcia | Allen Mitchell

**100 – A Systematic Review of Secondary Databases Used in Paternal Drug Exposure Studies and Discussion of Paternal Exposure Related Pregnancy Outcomes [1095]**

Sneha Gaitonde | Yola Moride | Elizabeth A. Suarez  
Sandra Lopez Leon

**101 – Drug Utilisation Studies in Pregnant Women for Newly Licensed Medicinal Products: Reflections from IMI-ConcePTION [1096]**

Sandra Lopez Leon | Anja Geldhof | Julie Scotto  
Keele Wurst | Meritxell Sabidó | Jingping Mo  
Ditte Molgaard-Nielsen | Jorieke Eh Bergman  
Xuan Anh Phi | Sue Jordan

**102 – Development of Drug Trees to Support TreeScan Analyses of Prenatal Drug Exposures Associated with Fetal Cardiac Malformations [1097]**

Earl Morris | Thuy Thai | Nicole Smolinski | Yehua Wang  
Sonja Rasmussen | Judith Maro | Almut Winterstein

**103 – Identification of Pregnancies without a Recorded Outcome in German Claims Data [1098]**

Bianca Kollhorst | Nadine Wentzell | Marieke Niemeyer  
Ulrike Haug | Tania Schink

**104 – Antiepileptic Medication Use in Pregnancy and Adverse Neonatal Birth Outcomes: A Population-Based Cohort Study [1099]**

Alekhyia Lavu | Payam Peymani | Silvia Alessi-Severini  
Chelsea Ruth | Jamison Falk | Kaarina Kowalec  
Christine Leong | Laila Aboulatta | Lara Haidar  
Faiza Farooq | Pelumi Akinola | Shelley Derksen | Marcus Ng  
Padma Kaul | Joseph Delaney | Sherif Eltonsy

**105 – Real-World Prenatal Exposure to Topiramate Among Women of Childbearing Age and Their Contraceptive Use in the U.S.A. [1100]**

Sebastian Jugl | Thuy Thai | Nicole Smolinski  
Almut Winterstein

**106 – Safety and Effectiveness of Insulin Aspart Versus Other Bolus Insulins in Women with Pre-Existing Type 1 Diabetes During Pregnancy [1101]**

Elizabeth Mathiesen | Amra Alibegovic | Gayathri Anil  
Fidelma Dunne | Tariq Halasa | Marina Ivanisevic  
David McCance | Rikke Baastrup Nordsborg | Peter Damm

**107 – The AMERICAN PREGNANCY-Mother-Child Cohort (AM-PREGNANT): Description and Prevalence of Main Perinatal Outcomes and Medication Use [1102]**

Lisiane Leal | Odile Sheehy | Anick Bérard

**108 – ADHD and Induced Abortion in Young Women: A Population-Based Study from Norway [1103]**

Jacqueline Cohen | Maria Magnus | Kari Furu  
Øystein Karlstad | Chaitra Srinivas | Olga Basso | Siri Håberg

**109 – Comparing Prevalence of Neural Tube Defects and Orofacial Clefts in Global Burden of Disease Study and EUROCAT Registry Data [1104]**

Olessia Zorina | Sneha Gaitonde | Joya Namnoum  
Andrei Oros | Alison Tracy | Anna Bourland | Sigrid Behr

**110 – Determinants of Participation in Clinical Trials During Pregnancy and Lactation [1105]**

Melanie Jacobson | Emily Yost | Shirley Sylvester  
Cheryl Renz | Diego Wyszynski | Kourtney Davis

**111 – Patterns of Antibiotic Utilization for Urinary Tract Infection During Pregnancy, 2007-2020 [1106]**

Anne Butler | Katelin Nickel | Michael Durkin  
Dustin Stwalley | Sarah Osmundson | Paige Wartko  
Susan Shortreed | Sharon Fuller  
Robin Garcia | Sascha Dublin

**112 – Gabapentin Use During Pregnancy and Adverse Neonatal Birth Outcomes: A Population-Based Cohort Study [1107]**

Alekhyia Lavu | Payam Peymani | Silvia Alessi-Severini  
Chelsea Ruth | Jamison Falk | Kaarina Kowalec  
Christine Leong | Lara Haidar | Laila Aboulatta  
Pelumi Akinola | Faiza Farooq | Shelley Derksen | Marcus Ng  
Padma Kaul | Joseph Delaney | Sherif Eltonsy

**113 – Review of Mother-Infant Linkage Algorithms in Health Care Databases [1108]**

Melanie Jacobson | Alexis Krumme | Dina Gifkins  
Andrea Margulis | James Weaver | Kourtney Davis

**114 – A Comparison of Postpartum Opioid Consumption and Opioid Discharge Prescriptions Among Opioid Naïve Patients and Those with Opioid Use Disorder [1109]**

Liza Gibbs | Erica Holland | Nicole Spence | Monica Young  
Martha Werler | Zeyu Guang | Kelley Saia | Brian Bateman  
Rachel Achu-Lopes | Elisha Wachman

**115 – Associations between Antibiotics and Non-Cardiac Birth Defects, National Birth Defects Prevention Study and Birth Defects Study to Evaluate Pregnancy Exposures [1110]**

Elizabeth Ailes | Cheryl Broussard | Krista Crider  
Tania Desrosiers | Suzanne Gilboa | Meredith Howley  
Cynthia Moore | Naomi Tepper | Dorothy Waller  
Jennita Reefhuis

**116 – Antibiotic Exposure During Pregnancy: Prevalence and Associated Factors in a French Population-Based Study (2010-2019) [1111]**

Anh Tran | Mahmoud Zureik | Jeanne Sibiude  
Jérôme Drouin | Sara Miranda | Alain Weill  
Rosemary Dray-Spira | Xavier Duval | Sarah Tubiana

**117 – Time Trends of HIV Treatment in Girls and Women of Childbearing Age in Germany [1112]**

Nadine Wentzell | Bianca Kollhorst | Tania Schink

## 118 – School Readiness Among Children Exposed to Opioids During Pregnancy in Manitoba, Canada [1113]

Omaymah Abulannaz | Lauren Kelly | Chelsea Ruth

## 119 – Factors Associated with Health Plan Disenrollment During Pregnancy Among U.S. Commercially Insured Women [1114]

Ryan Seals | Rishav Singla | Florence Wang

## 120 – Maternal Acetaminophen Intake in Pregnancy and the Risk of Childhood Cancer [1115]

Julia Heck | Ya Hui Hu | Zeyan Liew | Pei-Chen Lee

## 121 – Pregnancy and Fetal Outcomes Following Paternal Exposure to Glatiramer Acetate [1116]

Sigal Kaplan | Claudia Dragut | Andra Ghimpeteanu

## 122 – Antidepressant Use During Trimester One And Pregnancy Loss: A Causal Analysis in the U.K. CPRD [1117]

Florence Martin | Paul Madley-Dowd | Viktor Ahlqvist  
Gemma Sharp | Kayleigh Easey | Dheeraj Rai  
Harriet Forbes

## 123 – Pregnancy and Fetal Outcomes Following Maternal Exposure to Glatiramer Acetate in 3 Trimesters of Pregnancy [1118]

Sigal Kaplan | Mikhail Zeygarnik | Tali Stern | Kerstin Hellwig

## 124 – Use of Multiple Sclerosis Disease-Modifying Therapies During Pregnancy in France from 2010 to 2021 [1119]

Morgane Swital | Jérôme Drouin | Sara Miranda  
Jéréme Botton | Rosemary Dray-Spira

## 125 – Pregnancy Rates in Patients with Immune-Mediated Inflammatory Diseases [1120]

Doris Yimgang | Xiaomeng Yue | Carrie Huisingh  
Lani Wegrzyn

## 126 – Long-Term Outcomes of Children Exposed to RAAS-Inhibitors During Pregnancy [1121]

Tania Schink | Malte Braitmaier | Ulrike Haug

## 127 – Antidepressant and Psychotherapy Initiation Among Patients with New Episodes of Depression During Pregnancy [1122]

Lyndsay Avalos | Yihe Daida | Gabriela Vazquez-Benitez  
Amy Loree | Sonya Negriff | Rebecca Rossom  
Heather Lipkind | Sherryl Goodman | Celeste Zabel  
Yannica Theda Martinez | Kirsten Ehresmann  
Elisabeth Seburg | Kristin Palmsten

## 128 – Clinical Quality of Information of Primary Pregnancy Pharmacovigilance Data Sources – A ConcePTION Project [1123]

Yrea Van Rijt-Weetink | Jip Van Gendt | Toine Egberts  
Florence Van Hunsel | David Lewis | Laura Yates  
Ursula Winterfeld | Eugene Van Puijenbroek

## 129 – Benefit-Risk Assessment Conceptual Framework for Exposure to Biologics During Pregnancy [1124]

Laura Bozzi | Melanie Jacobson | Emily Yost  
Joseph Cafone | Anna Sheahan  
Bennett Levitan | Robert Nelson

## 130 – Lactation Studies of Biologics and Design Challenges [1125]

Kat Downes | Darin Brimhall | Susan McCune  
Chimene Charbel | Kristin Veley

## 131 – Database Profile: EPI-MERES, a Nationwide Mother-Child Register Built from the French National Health Data System (SNDS) for Pregnancy and Paediatric Pharmacoepidemiological Research [1126]

Sara Miranda | Jérôme Drouin | Thien Le Tri  
Jéréme Botton | Antoine Meyer | Mahmoud Zureik  
Alain Weill | Rosemary Dray-Spira

## 132 – Using a Causal Framework and Electronic Health Record Data to Infer the Effects of Antidepressant Exposure in Pregnancy [1127]

Layla Aref | Lisa Bastarache

## 133 – Assessment of Maternal Acetaminophen Use During Pregnancy: A Comparison of Self-Reported Intake with Maternal and Newborn Biomarker Measures [1128]

Zeyan Liew | Pengfei Guo | Jingyuan Xiao  
Andrew Dewan | Caroline Johnson

## 134 – Core Evidence Elements for Generating Medicine Safety Evidence for Pregnancy Using Population-Based Data: Recommendations from IMI-ConcePTION [1129]

Amanda Neville | Anja Geldhof | Florence Coste  
Sue Jordan | Maria Loane | Anna-Belle Beau  
Justine Benevent | Rebecca Bromley | Joanne Given  
Ditte Molgaard-Nielsen | Hedvig Nordeng  
Meritxell Sabidó Joan Morris | Jennifer Zeitlin  
Christine Damase-Michel | Keele Wurst

## 135 – Congenital Heart Defects Among Infants Linked to Mothers in the Healthcare Integrated Research Database [1130]

Aziza Jamal-Allial | Maria Guzman | Spencer Bard  
Anahit Papazian | Maria Van Rompay

## 136 – Specifying And Mapping Design Choices from the Protocol to the Study Script in a Complex Multi-Database Study to Improve Transparency and Efficiency: The Experience of a Demonstration Project in IMI-ConcePTION [1131]

Davide Messina | Marie Beslay | Olga Paoletti  
Claudia Bartolini | Yvonne Geissbühler  
Christine Damase-Michel | Rosa Gini

## 137 – The Impact of Psychiatric Diseases and Antiepileptic Drugs Use in Pregnant Women with Epilepsy in Asia Population [1132]

Ju-Ling Chen | Yea-Huei Kao Yang | Ching-Lan Cheng

## 138 – Monitoring Pregnancies Exposed to Galcanezumab for Migraine in a United States (U.S.) Administrative Claims Database [1133]

Sarah Hoffman | Francis Mawanda | Christopher Crowe  
Dustin Ruff | Stephan Lanes | Krista Schroeder

### 139 – Challenges and Opportunities of European Population-Based Data Sources to Support Regulatory Safety-Related Research Questions in Pregnancy [1134]

Coralie Lecomte | Jessica Davies | Vera Frajzyngier  
Sophie Druelles | Emily Rubinstein

### 140 – Disruptions In Prenatal Care Visits During the Pandemic: A Population-Based Cohort Study in Manitoba, Canada [1135]

Laila Aboulatta | Kaarina Kowalec | Joseph Delaney  
Christine Leong | Silvia Alessi-Severini | Christina Raimondi  
Katherine Kearns | Isabelle Boucoiran | Vanessa Poliquin  
Payam Peymani | Alekhya Lavu | Lara Haidar | Faiza Farooq  
Pelumi Akinola | Lisa Lix | Mina Tadrous  
Qier Tan | Sherif Eltonsy

### 141 – Paxlovid Prophylaxis or Treatment in Pregnancy: Data from the Organization of Teratology Information Specialists (OTIS) Pregnancy Registry [1136]

Christina Chambers | Kenneth Lyons Jones | Diana Johnson  
Ronghui Xu | Yunjun Luo

### 142 – Health Literacy and Medication Adherence in Hypertensive Pregnant and Postpartum Patients: A Cross-Sectional sStudy [1137]

Varsha Devi | Manpreet Singh | Kanav Khera

### 143 – A First Step to Study the Use and Safety of Multiple Sclerosis (MS) Drugs During Pregnancy: Identifying Cases of MS and Assessing MS Prevalence. A Pilot Study in a French Health Care Datasource. A Contribution from the ConcePTION Project [1138]

Marie Beslay | Anna-Belle Beau | Justine Benevent  
Sue Jordan | Maarit Leinonen | Visa Martikaine  
Marco Manfrini | Amanda Neville | Hedvig Nordeng  
Vera Mitter | Angela Lupattelli | Clara Caverro-Carbonell  
Laia Barrachina Bonet | Anja Geldhof | Rosa Gini  
Davide Messina | Sandra Lopez Leon | Joan Morris  
Yvonne Geissbühler | Christine Damase-Michel

### 144 – Antiepilepsy Medication Safety in Pregnant People for Non-Epilepsy Conditions [1139]

Alekhya Lavu | Payam Peymani | Silvia Alessi-Severini  
Chelsea Ruth | Jamison Falk | Kaarina Kowalec  
Christine Leong | Laila Aboulatta | Lara Haidar  
Pelumi Akinola | Faiza Farooq | Shelley Derksen  
Marcus Ng | Padma Kaul | Joseph Delaney | Sherif Eltonsy

### 145 – Ponesimod Pregnancy Outcomes Enhanced Monitoring (POEM) Program to Evaluate Reproductive and Embryofetal Toxicity [1140]

Mauricio Rosas Ballina | David Kern | Anja Geldhof  
Lada Mitchell | Andrea Vaclavkova

### 146 – Prevalence of Multiple Sclerosis in Women of Childbearing Age Potential in Europe: A Contribution from IMI ConCEPTION [1141]

Sandra Lopez Leon | Marie Beslay | Yvonne Geissbühler  
George Osei-Assibey | Christine Damase-Michel  
Joan Morris

### 147 – Association Between Non-Steroid Anti-Inflammatory Drugs Use During Pregnancy and Premature Birth in the NISAMI Cohort [1142]

Djanilson Santos | Flavia Carvalho | Cinthia Lisboa  
Kelly Oliveira | Caroline Castro

### 148 – Assessing the Safety of Antihypertensive Medication in Pregnancy (ASAP Project) [1143]

Francisco Sanchez | Gabriel Sanfeliix | Salvador Peiro  
Isabel Hurtado | Anibal Garcia | Celia Robles | Fran Llopis  
Clara Rodriguez Bernal

### 149 – First Trimester Exposure to Smoking Cessation Pharmacotherapies and the Risk of Major Congenital Malformations: A Multi-National Cohort Study [1144]

Duong Tran | Carolyn Cesta | Jacqueline Cohen  
Sarah Donald | Kari Furu | Erin Kelty | Lianne Parkin  
Sallie-Anne Pearson | Johan Reutfors | Annelies Robijn  
Helga Zoega | Nick Zwar | Alys Havard

### 150 – Risk of Major Congenital Malformations Associated with Topical Retinoid Use in Pregnancy – Results from Nordic Population-Based Cohorts [1145]

Erle Refsum | Kari Furu | Carolyn Cesta | Felix Wittström  
Helga Zoega | Vidar Hjellvik | Jacqueline Cohen

### 151 – A Safety Comparison of Continuing Versus Discontinuing Triptans for Acute Migraine Treatment in Early Pregnancy [1146]

Jacob Kahrs | Lauren Kucirka | Mollie Wood

### 152 – To Whom Results Apply? Assessing the Impact of Extended Continuous Enrollment Inclusion Criteria in Pharmacoepidemiologic Studies of Medication Use in Pregnancy [1147]

Andrew Wiese | Margaret Adgent | Sarah Osmundson  
Ashley Leech | Amelie Pham | Sharon Phillips  
Andrew Spieker | Carlos Grijalva

### 153 – Patterns of Antidepressant Prescribing During Pregnancy Between 1996 and 2018 Using the Clinical Practice Research Datalink [1148]

Florence Martin | Paul Madley-Dowd | Gemma Sharp  
Kayleigh Easey | Dheeraj Rai | Harriet Forbes

### 154 – Maternal Mental Health During the Covid-19 Pandemic and Its Impact on Child Cognitive Development [1149]

Narimene Ait Belkacem | Jessica Gorgui  
Sarah Lippé | Anick Bérard

### 155 – Maternal Use of Benzodiazepines and Risk of Spontaneous Abortion: A Nationwide Case-Time Control Study [1150]

Lin-Chieh Meng | Huimin Chuang | Hsi-Yu Lai  
Chih-Wan Lin | Fei-Yuan Hsiao

### 156 – The Impact of Nicotine Replacement Therapy on Maternal-Neonatal Outcomes and Smoking Cessation in Pregnant Women: A Systematic Review and Meta-Analysis [1151]

Aditi Battu | Christy Thomas | Shilpa A. | Krishna Undela



## RARE DISEASE

157 – Childhood Cerebral Adrenoleukodystrophy (CCALD) in France: Epidemiology, Natural History, and Burden – A Real-World Study Using Registry Data Linked to the French National Claims Database [1152]

Odile Boespflug-Tanguy | Louis Chillotti | Françoise Bugnard  
Lucile Dheyriat | Stève Bénard | Caroline Sevin

158 – Healthcare Resource Utilization from OPERA: A Real-World Study of Pegcetacoplan Treatment in U.S. Adults with Paroxysmal Nocturnal Hemoglobinuria [1153]

Jesse Fishman | Jinny Min | Lily Arnett | Apeksha Shenoy

159 – Prevalence and Use of Medications for Autoimmune Diseases During Pregnancy [1154]

Sabine Mainbourg | Odile Sheehy  
Evelyne Vinet | Anick Bérard

160 – Metabolic Decompensation Events in the Propionic Acidemia Population within a Large EHR-Based Real-World Data Source [1155]

Geetanjoli Banerjee | John Shen | Shailja Vaghela  
Deven Patel | Thomas Zhen | Ann Madsen | Vanja Sikirica

161 – Impact of Population Opt-Outs on Rare Disease Prevalence: A Simulation Study [1156]

Daniel Morales Leaver | Peter Arlett

162 – Rare Disease Observational Research Enabled Through the Federated Data Network Approach: Phederation Use Case [1157]

Valerie Van Baalen | Eva-Maria Didden | Daniel Rosenberg  
Monika Brand | Roham Zamanian | Abilio Reis  
Audrey Muller | Rose Ong | John Swiston

163 – A Novel Patient-Centered Real-World Evidence Study Designed to Better Understand Short Bowel Syndrome Using Longitudinal Data in the United States [1158]

Deborah Kuk | Brian Chen | Valmeek Kudesia  
Tsung-Ying Tsai

164 – Methodological Approaches for External Control Arms in Rare Diseases [1159]

Ivana Sestak | Yuliya Halchenko | Mengyin Hong  
Mireia Raluy | Debra Schaumberg | Delphine Saragoussi

165 – Improving Longitudinally in Rare Disease Data Capture in Real-World Evidence Combining Clinical Trials and Observational Data: A Case Study Using EVOLVE [1160]

Shannon Grabich | Kristen Ricchetti-Masterson  
Sourav Santra | Shane Hornibrook | David Miller

# Intensive online short courses

Develop your skills in pharmacoepidemiology, pharmacovigilance, and real-world evidence with our modular short courses. Learn key concepts in epidemiology, statistics, and health economics from experts in a range of sectors, including academia, regulatory, and industry.

**Block 1** (December) Introduction to Pharmacoepidemiology  
**Block 2** (February) Introduction to Pharmacovigilance  
**Block 3** (March) Intermediate Pharmacoepi/Pharmacovigilance  
**Block 4** (October) Real-World Evidence in Pharmacoepidemiology

Study any Block, or complete Blocks 1, 2 & 3 with a Project and Exam to achieve the Professional Certificate (30 credits).

Already know the basics? Our 'Real-World Evidence in Pharmacoepidemiology' short course (Block 4) provides practical, hands-on experience working with real-world data.

LONDON  
SCHOOL of  
HYGIENE  
& TROPICAL  
MEDICINE



Contact email:  
[shortcourses@lshtm.ac.uk](mailto:shortcourses@lshtm.ac.uk)



Find out more and apply:  
[bit.ly/pepi-lshtm](https://bit.ly/pepi-lshtm)



## 166 – Novel Methods for the Identification of a Rare Disease, Hemophagocytic Lymphohistiocytosis (HLH) [1161]

Meghan Mitchell | Lauren Bylsma | Nawar Shara  
Stephen Fernandez | Joseph Catlett | Jacob Lai  
Kathy Dong | Jon Fryzek | Naval Daver | Carl Allen  
Catherine Broome

## 167 – Drug Use in Presence of Contraindications in MG Patients on Three Italian Regions: A Real-World Observational Study in Italy – The CAESAR Study [1162]

Marco Finocchietti | Giada Crescioli | Olga Paoletti  
Paola Brunori | Francesco Sciancalepore | Marco Tuccori  
Antonio Addis | Alfredo Vannacci | Niccolò Lombardi  
Ursula Kirchmayer | Caesar Study Group

## 168 – Emicizumab Wastage Estimation for Treating People with Hemophilia A and Inhibitors Who Failed Immune Tolerance Induction According to the Current Brazilian Public Health Protocol [1163]

Ricardo Camelo | Mariana Barbosa | Luíla Clícia  
Augusto Afonso Guerra Júnior | Francisco De Assis Acurcio  
Juliana Alvares-Teodoro

## 170 – Prevalence and Incidence of Multiple System Atrophy in Real-World Setting: Results from U.S. Claims Database [1164]

Sigal Kaplan | Handing Xie | Jing Wang

## 171 – Clinical Outcomes and Population Characteristics in Fibrodysplasia Ossificans Progressiva: A Systematic Literature Review [1165]

Hind Harrak | Amal Souttou | Xueqi Qu | Caitlin Knox

## 172 – A Feasibility Evaluation of U.S. Healthcare Claims Data to Describe Patient Healthcare Utilization Patterns for Dengue Infection [1166]

Rada Rusu | James Gilbert | Jenna Reps | Shirley Sylvester  
Rachael Disantostefano

## 173 – Descriptive Epidemiology of Adult T-Cell Leukemia/Lymphoma in the United States [1167]

Oluwatosin Fofah | Charles Dharmani

## 174 – An Expanded Algorithm to Estimate Prevalence of Amyotrophic Lateral Sclerosis in U.S. Claims and U.K. Primary Care [1168]

Ali Abbasi | Maureen Cooney | Henrik Fryk | Jan Rudnik  
Richard White | Mark Vanderkelen | Anna Scowcroft  
Kerina Bonar

## 175 – Hereditary Angioedema Case Validation Using Medical Claims Data from Commercially Insured Patients [1169]

Karen Wells | Anthony Castaldo | Christine Selva  
Subhan Khalid | Emaan Rashidi | Camelia Graham

## 176 – Epidemiology and Acute Care Utilization of Patients with Sickle Cell Disease who Present to the Emergency Department [1170]

Darcy Ellis | Krystal Cantos | Yufei Song | Victoria Divino  
Paul Shore | Gregory Kato | Quazi Ataher

## 177 – Clinical Characteristics of the Propionic Acidemia Population Identified within a Large EHR-Based Real-World Data Source (2015-2022) [1171]

John Shen | Geetanjali Banerjee | Shailja Vaghela  
Deven Patel | Thomas Zhen | Ann Madsen | Vanja Sikirica

## 178 – Real World Evidence in Rare Disease – Application of Fit for Purpose Data Sources Framework in Portopulmonary Hypertension [1172]

Daniel Rosenberg | Valerie Van Baalen | Monika Brand  
Eva-Maria Didden | Nicolas Martin

## 179 – Characterizing Patient Care Before and After a Myasthenia Gravis Diagnosis [1173]

Sara Snell Taylor | Meghan Tierney | Joy Chen | Emily Cibelli

## 181 – Descriptive Epidemiology of Peripheral T-Cell Lymphoma in the United States [1174]

Oluwatosin Fofah | Charles Dharmani

## 182 – Alternative Analytic Approaches to Forming a Benchmark Cohort in Rare Diseases [1175]

Panagiotis Mavros | Yu-Chen Yeh | Dorothy Romanus  
Cynthia Girman

## 183 – To Estimate the Frequency of Brain Metastases, Presentation of Metastases, Location, Treatment Pattern and paradigm changes in the Brain Metastases Management Among the Population of Southern Asia [1176]

Haripriya Ps | Debnarayan Dutta | Sruthi Kalavagunta  
Sujit Sah | Narmadha Mp

## 184 – Challenges and Mitigations of Conducting a Long-Term Effectiveness Study in a Rare Disease (Spinal Muscular Atrophy) [1177]

Nahila Justo | Linda Salem | Coralie Nguyen | Mai Duong  
Noami Berfeld | Eleni Gaki | Tammy Mciver

## 185 – Descriptive Characteristics and Validation of Fibrotic Interstitial Lung Disease Patients (ILD) with and without Progression Using a Claims Based Algorithm [1178]

Geetika Kalloo | Christopher Crowe | Nicole Fournakis  
Mark Paullin | Max Van Over | Yanni Fan | Pratik Pimple  
Amy Olson | Daniel Beachler

## 186 – Appropriate Use of Observed Versus Expected Analyses for Newly Emerging Safety Concerns: The Case of Vaccine-Induced Thrombotic Thrombocytopenia Following COVID-19 Vaccination [1179]

Samantha Lane | Saad Shakir

## 187 – Prevalence Of Rare Blood Cancers in Europe: A Population-Based Network Cohort Study Part of DARWIN EU® [1180]

Martí Català Sabaté | Annika Jödicke | Albert Prats-Urbe  
Katia Verhamme | Asieh Golozar | Berta Raventós  
Talita Duarte-Salles | Edelmira Martí | Peter Rijnbeek  
Daniel Prieto-Alhambra | Edward Burn

## RESPIRATORY DISEASES

188 – Nationwide Trends in Hospitalization, Medical Costs, and Mortality for Asthma After Introduction of Biologics: A Cross-Sectional Study in the United States [1181]

Hye-Rim Kang | Pilar Hernandez-Con | Ji Haeng Heo  
Kathryn Blake | Jason Lang | Debbie Wilson | Haesuk Park

189 – Development and Validation of a Claims-Based Definitional Algorithm for Moderate Asthma Exacerbations [1182]

Kieran Rothnie | Mei Sheng Duh | Melissa Roberts  
Shiyuan Zhang | Alexandrosz Czira | David Slade  
Emma Goodall | Wendy Cheng | Philippe Thompson-Leduc  
Alexandra Greatsinger | Adina Zhang | Douglas Mapel

190 – Medicare Will Negotiate the Prices of Ten Prescription Drugs in 2026: Characteristics of Medicare Beneficiaries Using These Drugs [1183]

Ilina Odouard | Gerard Anderson | G. Caleb Alexander  
Jeromie Ballreich

191 – Respiratory Syncytial Virus (RSV) and Bronchiolitis Epidemiology Among the United States Infant Medicaid Populations in Seven States [1184]

Susan Pastula | Mina Suh | Xiaohui Jiang | Heidi Reichert  
Naimisha Movva | Jon Fryzek | Eric Simões

192 – The Burden of RSV and Bronchiolitis in the U.S. Infant Medicaid Population Extends Beyond the Inpatient Setting [1185]

Heidi Reichert | Xiaohui Jiang | Mina Suh | Susan Pastula  
Naimisha Movva | Jon Fryzek | Eric Simões

193 – Healthcare Burden Associated with Atrial Flutter: Analysis of a Nationally Representative, Commercial Claims Database in the United States [1186]

Abhishek Deshmukh | Maximiliano Iglesias | Rahul Khanna  
Tara Beaulieu

194 – Incidence of Autoimmune Diseases Among Patients with Asthma in the U.S. [1187]

Kamika Reynolds | Venkatesh Hari Krishnan | Andrea Marcus  
Ashley Howell | Sarah-Jo Sinnott

195 – The TAK-Medoids, an Algorithm to Visualize Healthcare Pathway Pattern on a Very Large Cohort of Patients: Application on 50,000 French Patients with COPD [1188]

Pauline Lemeille | Jean-Louis Pépin | Alain Palot  
Arnaud Panes | Aurélie Schmidt | Anne Josseran  
Florent Laverigne | Arnaud Prigent | Helene Denis

196 – Epidemiology of Injuries Among National Basketball Association Players: 2013-14 Through 2018-19 [1189]

Mackenzie Herzog | Christina Mack | Travis Mack  
Asheesh Bedi | Rahul Gondalia | Peter Meisel  
Jimmie Mancell | Aaron Nelson | John Difiori

197 – Using Real-World Data to Evaluate Comparative Effectiveness Cohorts of Azithromycin Relative to Roflumilast in Individuals with Uncontrolled Chronic Obstructive Pulmonary Disease [1190]

Sruthi Adimadhyam | Laura Hou | Inna Dashevsky  
Rongmei Zhang | Yan Li | Marie Bradley | Efe Eworuke  
Andrew Clerman | Stacy Chin | Yunzhao Ren | Sally Seymour  
Kenneth Quinto | Judith Maro | Robert Busch

198 – Qualitative Assessment on Access to Treatment and Perceived Challenges Among Asthma Patients in a Hill Village of Nepal [1191]

Sabita Paudel | Pathiyil Ravi Shankar | Nuwadatta Subedi  
Subish Palaian

200 – Describing Clinical Outcomes in Adults Hospitalized with Viral Lung Infections Using U.S. Real-World Data [1192]

Trung Tran | Mina Khezrian | Steven Kiddle | Shubh Agrawal  
Benjamin Emmanuel | Ioannis Psallidas | Malin Fagerås

201 – Real-World Data of Lung Cancer: What About Safety? [1193]

Jetty Overbeek | Emily Holthuis  
Michel Van Den Heuvel | Ron Herings

202 – BNT162b2 Effectiveness After Extending the Primary-Series Dosing Interval in Children and Adolescents [1194]

Francisco Tsz Tsun Lai | Min Fan | Caige Huang | Ian Wong

203 – Incidence of Intussusception Among Children Under 6 Years of Age in Ningbo, China, 2015-2021: A Retrospective Cohort Study Using Electronic Health Records [1195]

Junting Yang | Zhike Liu | Yi Bai | Siwei Deng | Siyan Zhan

204 – Predicting Drug Consumption in Relation to Respiratory Diseases: An Analysis of the National Organisation for the Provision of Health Services (EOPYY) Dataset in Greece [1196]

Konstantinos Kassandra | Christos Kontogiorgis  
Theodoros Constantinides

205 – Efficacy and Safety of Different Regimens in the Treatment of Patients with Latent Tuberculosis Infection: A Systematic Review and Network Meta-Analysis of Randomized Controlled Trials [1197]

Dawit Getachew Assefa | Eden Dagnachew Zeleke  
Tsegahun Manyazewal

206 – Prevalence of Polypharmacy and Hyperpolypharmacy in Patients with Intellectual Disabilities: A Meta-Analysis [1198]

Md.Mohaimenul Islam | Macarius Donneyong

207 – Value of Serum Procalcitonin in Guiding Anti-infective Therapy in Acute Exacerbation of Chronic Obstructive Pulmonary Disease: Meta-Analysis and Systematic Review [1199]

Jin Zhou | Lianting Zhao | Junru Chen | Jian Gong

## SAFETY ENDPOINTS

208 – Misclassification of Metformin and Insulin Exposure Among Individuals with Type 2 Diabetes Using Integrated Electronic Health Record and Pharmacy Claims Data [1200]

Marisa Millenson | Katherine Callaway Kim  
Walid Gellad | Ravy Vajravelu

209 – Optimization-Based Stable Balancing Weights Vs. Propensity Score Weighting for Samples with High Covariate Imbalance [1207]

Stephen Johnston | Sachin Singh | Rebekah Blakney  
Lexi Rene | Stuart Wallace

210 – Validation of Alopecia Coding in U.S. Claims Data Among Women of Childbearing Age [1202]

Maria Schneeweiss | Arash Mostaghimi | Stephanie Chiuve  
Sebastian Schneeweiss | Priyanka Anand | Katharina Schoder  
Carrie Huisinigh | Kueiyu Joshua Lin

211 – Machine Learning Based Prediction of Serious Adverse Events in Metastatic Breast Cancer Patients Receiving Zoledronic Acid [1203]

Kaniz Afroz Tanni | Jingjing Qian

212 – Personalized Prescribing Portraits and Evidence Summaries on First-Line Antihypertensive Prescribing: A Factorial Randomized Trial of Audit-and-Feedback [1204]

Anat Fisher | Malcolm Maclure | Greg Carney | Jessica Otte  
Balraj Singh Heran | Colin Dormuth

213 – Variable Selection for Transporting Estimates to Specific Target Populations [1205]

Michael Webster-Clark | Alexander Keil | Rachael Ross  
Robert Platt

214 – Validation of Indication for Use (INDO) in the Danish National Prescription Registry [1206]

Hanin Harbi | Anton Pottegård

215 – Anticholinergic Medication Used and the Risk of Delirium in People with Dementia – A Self-Controlled Case Series Study [1207]

Simon Xiwen Qin | Jack Chi-Him Lau | Celine Chui

216 – Comparative Safety of Baricitinib Versus TNFi in Rheumatoid Arthritis Management in the French Population: A Propensity Score-Matched Cohort Study [1208]

Nicolas Thurin | Angela Grelaud | Marie-Agnès Bernard  
Adeline Grolleau | Emmanuelle Bignon | Vincent Germain  
Christophe Richez | Jennifer Polinski | Régis Lassallez  
Patrick Blin | Cécile Droz-Perroteau

217 – Risk Assessment of Hypocalcaemia in Patients with Renal Impairment Prescribed Bisphosphonate Preparations Using the MID-NET® in Japan [1209]

Tomoaki Hasegawa | Maki Komamine | Haruka Motomura  
Takashi Waki | Kazuhiro Kajiyama | Yuki Nakazato  
Ryota Kimura | Harumi Maniwa | Naoya Horiuchi  
Toyotaka Iguchi | Yoshiaki Uyama

218 – Validity of an ICD-10 Algorithm for Nonfatal Myocardial Infarction Among U.S. Medicare Older Adults [1210]

Jordan Strom | Haoqian Chen | Milan Kaushik | Benjamin Liu  
Aaron Troy | Abner Nyandege | Soko Setoguchi  
Brian Strom | Tobias Gerhard

219 – Cardiovascular Risk Among Benign Prostatic Hyperplasia Patients Receiving Alpha Blockers and 5-Alpha Reductase Inhibitors [1211]

Oluwasolape Olawore | Chase Latour | Jiandong Zhang  
Virginia Pate | Til Stürmer | David Friedlander  
Michele Jonsson Funk | Brian Jensen

220 – Compliance of Oral Isotretinoin Use with Prescription and Delivery Guidelines Between 2014 and 2021 in France [1212]

Clara Bouvard | Anaïs Havet | Aurélie Moskal  
Marc Chanelière | Jérôme Massardier  
Bénédicte Lebrun-Vignes | Annie Pierre Jonville-Bera  
Cécile Payet | Marie Viprey

222 – Defining Provider Prescribing Preference as an Instrumental Variable: A Case Study of NOACs in Stroke Prevention [1213]

Jessica Paulus | Geoff Severtson | Kazuki Yoshida  
Nipun Atreja | Dionne Hines | Jenny Jiang | Chuan Gao  
Dong Cheng | Melissa Hagan | Eric Secemsky

223 – A Simulation-Based Approach to Assess the Potential Impact of Unmeasured Confounding on Study Validity at the Design Stage of Non-Interventional Studies [1214]

Rishi Desai | Marie Bradley | Hana Lee | Efe Eworuke  
Janick Weberpals | Richard Wyss | Sebastian Schneeweiss  
Robert Ball

224 – Validity of ICD-10 Algorithms for Ischemic and Hemorrhagic Stroke in U.S. Medicare Older Adults [1215]

Haoqian Chen | Jordan Strom | Milan Kaushik | Benjamin Liu  
Aaron Troy | Abner Nyandege | Soko Setoguchi  
Brian Strom | Tobias Gerhard

225 – A Statistical Test for Differential Sensitivity of Study Outcome [1216]

Giorgio Limoncella | Leonardo Grilli | Emanuela Dreassi  
Carla Rampichini | Robert Platt | Rosa Gini

226 – Risk of Type 2 Diabetes Mellitus and Hyperlipidemia in Patients with Chronic Myeloid Leukemia Initiating Tyrosine Kinase Inhibitors: A Nationwide Cohort Study [1217]

Ru-Yu Huang | Hui-Jen Tsai | Kun-Pin Hsieh  
Li-Tzong Chen | Yi-Hsin Yang

227 – Risk of Cardiovascular Events with Cyclin-Dependent Kinases 4 and 6 (CDK 4/6) Inhibitors Among Patients with Metastatic Breast Cancer: A Systematic Review and Network Meta-Analysis [1218]

Yi-Shao Liu | Kevin Dong | Chanhun Park



## 228 – Validity of a Claims-Based Algorithm to Identify Lactic Acidosis in U.S. Medicare [1219]

Mary Ritchey | Haoqian Chen | Steve Khalil | Amar Bhagat  
Chioma Madu | Pranav Sharma | Cecilia Huang  
Soko Setoguchi | Brian Strom | Tobias Gerhard

## 229 – Validity of Claims-Based Algorithm to Identify Venous Thromboembolism in Japan [1220]

Haoqian Chen | Yuichi Tamura | Nobuhiro Tanabe  
Kenichi Hiasa | Kouta Funakoshi | Tasuku Okui  
Naoki Nakashima | Toshitaka Hirano | Naonobu Sugiyama  
Melanie Rua | Soko Setoguchi

## 230 – Methodological Approach for Estimating the Prevalence of Rare Cancers in DARWIN EU® [1221]

Asieh Golozar | Talita Duarte-Salles | Martí Català Sabaté Katia  
Verhamme | Peter Rijnbeek  
Daniel Prieto-Alhambra | Edward Burn

## 231 – Evidence Supporting Product Withdrawals for Safety Reasons in Europe: Shift of the Trend Over Time [1222]

Samantha Lane | Saad Shakir

## 232 – Understanding Data Source Characteristics Triggering Heterogeneity When Pooling RWD Sources in Pharmacoepidemiological Studies [1223]

Chantal Quinten | Hector Gonzalez Dorta | Daniel Morales Leaver

## 233 – Real-World Incidence of Selected Clinical Events in Patients Diagnosed with Myelofibrosis [1224]

Montserrat Miret | Chi-Chang Chen | Marie Yasuda  
Wanjiku Kariuki

## 234 – An Iterative Phenotype Development and Evaluation Process with Medical Specialist Input: The Experience Defining Progressive Multifocal Leukoencephalopathy [1225]

François Haguinet | Kelsey Chaykowski | Gail Kheyman  
Noam Epstein | Greg Powell | Laurie Anderson  
Nikki Marshall | Marcy Powell | Darmendra Ramcharan

## 235 – Statin Use and Sensorineural Hearing Loss in Patients with Type 2 Diabetes: Evidence from a Population-Based Case-Control Study [1226]

Tae Young Kim | Hyeong Jun Jo | Su Been Choi  
Kyung Eun Lee | Ji Min Han

## 236 – Risk Factors Associated with the Incidence of Tyrosine Kinase Inhibitors-Induced Cardiac Toxicity in Cancer Patients: A Population-Based Case-Control Study [1227]

Su Been Choi | Tae Young Kim | Hyeong Jun Jo  
Kyung Eun Lee | Ji Min Han

## 237 – Polypharmacy and Hyperpolypharmacy Among Patients with Chronic Kidney Disease: Prevalence, Geographical Difference, and Associated Factors [1228]

Md. Mohaimenul Islam | Macarius Donneyong

## 238 – Real-world Effectiveness and Safety of Multiple Myeloma Treatments Based on Thalidomide and Bortezomib: A Retrospective Cohort Study from 2009 to 2020 in a Brazilian Metropolis [1229]

Paula Lana De Miranda Drummond | Adriano Max Moreira Reis  
Roberta Márcia Marques Dos Santos | Jéssica Soares Malta  
Livia Pena Silveira | Iwyson Henrique Fernandes Da Costa  
Luciane Cruz Lopes | Cristiane Aparecida Menezes De Pádua

## 239 – Effect of Statin Use for the Primary Prevention of Cardiovascular Disease Among Older Adults: An Observational Analysis Emulating a Target Trial [1230]

Miceline Mésidor | Caroline Sirois | Jason Guertin  
Mireille Schnitzer | Claudia Blais | Benoit Cossette  
Paul Poirier | James Brophy | Lisa Lix | Mina Tadrous  
Awa Diop | Denis Hamel | Denis Talbot

## 240 – Bridging Clinical Trial Life Expectancy (LE) Inclusion Criterion in the Real-World (RW) Setting: Targeted Literature Review Results for Modeling Feasibility in Relapsed and Refractory Multiple Myeloma (RRMM) Patients [1231]

Beatrice Suero | Christian Hampp | Leena Patel  
Wenzhen Ge | Glenn Kroog | Qiufei Ma

## 241 – Assessment of Chemotherapy-Induced Nausea and Vomiting Strategies in a Resource-Constraint Setting [1232]

Godfried Adjei | Philip Oduro | Daniel Ankrah

## 242 – Using Real World Data to Inform Clinical Trial Design [1233]

Richard Houghton | Sophie Golding | Shemra Rizzo  
Thibaut Sanglier | Carsten Schröder | Jigna Shah  
C. Victor Spain | Qing Zhang | Hannah Furby

## 243 – Prescription Trends of PCSK9 Inhibitors in Hong Kong [1234]

Qiuyan Yu | Celine Chui | Tiantian Ma

## 244 – A Comparative Safety Study of Generic Alendronate Tablet Using Claims Database [1235]

Yoshiyuki Tashiro | Shih-Wei Chiu | Takuhiro Yamaguchi

## 245 – Percutaneous Transluminal Septal Myocardial Ablation and Common Procedural Complications Before and After the Approval of Ablysinol [1236]

Marie Bradley | Efe Eworuke | Fortunato Fred Senatore  
Alexander Peters | Elizabeth Beers | Joy Kolonoski  
John Connolly

## 246 – Development and Validation of Algorithms to Identify Endometrial Carcinoma Using ICD-9 and ICD-10 Codes in a U.S. Healthcare Claims Database [1237]

Sampada Gandhi | Kimberly Daniels | Li Wang | Kevin Schott  
Cachet Wenziger | Nicole Fournakis | Steven Goldstein  
John Curtin | Paula Abreu | Stephan Lanes | Kevin Wolter

## 247 – Post-Authorisation Safety Study (PASS) Assessing the Risk of Liver, Renal, Genitourinary, and Diabetic Ketoacidosis Outcomes Among Users of Empagliflozin Versus DPP-4 Inhibitors in Patients with Type 2 Diabetes Mellitus (T2D) [1238]

Anita Tormos | Reimar W. Thomsen | Arlene Tave  
Morten Madsen | Daniel Beachler | David Martinez  
Raquel Garcia-Esteban | Estel Plana | Soulmaz Fazeli Farsani  
Susana Perez-Gutthann | Manel Pladevall-Vila  
Cristina Rebordosa

## 248 – Application of Machine Learning Methods for Prediction of Tyrosine Kinase Inhibitor-Induced Hepatotoxicity in Cancer Patients [1239]

Hyeong Jun Jo | Tae Young Kim | Su Been Choi  
Kyung Eun Lee | Ji Min Han

### 249 – Validation of Diagnoses of Hepatic Disorders in Users of Systemic Antifungal Medication in Sweden [1240]

Diego Giunta | Pär Karlsson | Muhammad Younus  
Ina Anveden Berglind | Johan Reutfors

### 250 – The Risk of Psychiatric Hospitalization with Medical Cannabis: Self-Controlled Case Series Study [1241]

Nir Treves | Noa Yakirevic | Omer Bonne | Elyad Davidson  
Laurent Azoulay | Rinat Yoffe | Tal Bergman-Levy  
Paola Roska | Ilan Matok

### 251 – Assessment of Fluoroquinolone Related QT-Interval Prolonging Drug Interactions Encountered When Treating Uncomplicated Urinary Tract Infections in Women Residing in Long-Term Care [1242]

Shanna Trenaman | Maia Von Maltzahn | Ingrid Sketris  
Hala Tamim | Samuel Stewart | Emily Black

### 252 – Effect of Drug-Drug Interaction Between Tamoxifen and CYP2D6-Inhibiting Antidepressants on Cancer Recurrence and Mortality of Women with Breast Cancer: A Systematic Review [1243]

Helana Ortiz Garcia | Karine Duarte Curvello  
Luciana Mello De Oliveira | Taiane Francielli Rebelatto  
Tatiane Da Silva Dal Pizzol | Bianca Bianchini

### 254 – Opioid Overdose Risk After Oxycodone Initiation During CYP3A4-Inhibiting Vs. Non-Inhibiting Calcium Channel Blocker Therapy [1244]

C. Andrew Basham | Heba Edrees | Seanna Vine  
Julianna Mastroilli | Theresa Oduol | Brian Bateman  
Robert Glynn | Krista Huybrechts | Katsiaryna Bykov

### 255 – Risk of Severe Uterine Bleeding of Oral Anticoagulants use in Postmenopausal Women Aged 55 Years or Older: An Application of the U.S. Sentinel Routine Querying Tools to the Taiwan Sentinel Data Model [1245]

Hsin-Yi Huang | Chi-Chuan Wang | Ling-Ya Huang

### 256 – Lithium Toxicity Following Co-prescription of Lithium and Angiotensin-Converting Enzyme (ACE) Inhibitors/Angiotensin II Receptor Blockers (ARBs) [1246]

Fatemeh Ahmadi | Flory Tsobo Muanda | Amit Garg

### 257 – The Risk of Fatal Opioid Overdose Associated with the Concurrent Use of Opioid Analgesics and Psychotropic Medicines: A Retrospective Population-Based Cohort Study [1247]

Natasa Gisev | Luke Buizen | Chrianna Bharat | Sarah Larney  
David Currow | Fiona Blyth | Timothy Dobbins  
Sallie-Anne Pearson | Louisa Degenhardt

### 258 – The Association Between Recently Elevated Anticholinergic Burden and the Risk of Delirium: A Case-Cross-Over Study [1248]

Daniel Hsiang-Te Tsai | Avery Shuei He Yang  
Edward Chia-Cheng Lai

## VACCINES

### 259 – Effectiveness of the Influenza Vaccine Among Korean Adult Populations from 2015/16 to 2018/19: A Nationwide Population-Based Cohort Study [1249]

Seung-Hun You | Min-Taek Lee | Yu Bin Seo | Eun Jin Jang  
Sun-Young Jung | Won Suk Choi

### 260 – Preliminary Findings from a Non-Interventional Post-Authorization Safety Study (PASS) for Active Safety Surveillance of Comirnaty Vaccine Recipients in the EU [1250]

Cherise Wong | Katherine Kendrick | Heather Rubino  
Julia Zaccai | Clara Castro | Filipa Negreiro | Carolina Santos  
Jaydip Thakar | Alexander Yakushev | Emerald Haith

### 261 – Low Antibody Titers Demonstrate Significantly Increased Risk of SARS-CoV-2 Infection in a Highly Vaccinated Population from the National Basketball Association [1251]

Caroline Tai | Miriam Haviland | Stephen Kissler  
Rachel Lucia | Michael Merson | Lisa Maragakis | David Ho  
Deverick Anderson | John Difiori | Nathan Grubaugh  
Yonatan Grad | Christina Mack

### 262 – Signal Detection, Refinement, and Evaluation of Cerebral Venous Sinus Thrombosis Following Spikevax Administration in a U.S. Active Surveillance System [1252]

Christopher Bush | Neloufar Rahai | Katherine Mues  
Deesha Patel | Victoria Cooley | Sahar Syed | Shaina Desai  
Brent Arakaki | Priyadarshani Dharia | David Martin  
Daina Esposito

### 263 – Post-Authorization Safety Study: Cohort Event Monitoring for CYD-TDV Dengue Vaccine (DNG15) [1253]

Linda Levesque | Catherine Johannes | Julius Lecciones  
Heloisa Giamberardino | Lydie Marcelon | Carine Cohen  
Andrey Rojas | Lee Bennett | Alena Khromava

### 264 – Are Maternal Vaccines Effective and Safe in Mothers and Infants? A Systematic Review and Meta-Analysis of Randomized Controlled Trials [1254]

Odette De Bruin | Emily Phijffer | Fariba Ahmadizar  
Nicoline Van Der Maas | Joanne Wildenbeest  
Miriam Sturkenboom | Louis Bont | Kitty Bloemenkamp



Connect with us at  
booth 603 for more  
information!



+1 617.807.0319



rwhn@northeastern.edu



ohdsi.northeastern.edu

# Make Northeastern University Part of Your Journey

## Education in Real-World Evidence (RWE)

Expand your knowledge in RWE by joining our masters program or creating a custom learning course for you and your team.

## Experiential Learning (aka Co-op)

You will have a cost effective solution to increase your teams support while providing a unique opportunity for students to gain valuable work-experience and a professional network of colleagues.

## Real-World Healthcare Navigator (RWHN)

RWHN aims to shift healthcare research from the single anecdote to contextualized, robust, and reliable scientific evidence. Let's make an impact together.

265 – Prevalence and Genotype Distribution of Human Papillomavirus in Female During 2010-2020: A Database Analysis Using Electronic Health Records From Yinzhou, China [1255]

Siwei Deng | Zhike Liu | Junting Yang | Siyan Zhan

266 – Changes in Vaccination Patterns for Infants After the Introduction of DTaP-IPV/Hib Combination Vaccines [1256]

Hee-Jin Kim | Suvin Park | Na-Young Jeong  
Nam-Kyong Choi

267 – Endemic Human Coronaviruses: An Opportunity for Vaccination [1257]

Katherine Carlson | Chelsea Canan | Anne Dille

268 – Exploring Determinants of Vaccine Hesitancy Among Pregnant Women: A Behavioral Analysis Using Theoretical Domains Framework [1258]

Pallivalapilla Abdul Rouf | Moza Al Hail | Wessam Elkassem  
Asma Tarannum | Mohammad Gamal Eldin Sayed Ahmed  
Binny Thomas

269 – Association Between Simultaneous Vaccination With Live and Inactivated Vaccines and Risk of Hospitalization for Non-Vaccine-Targeted Infections [1259]

Suvin Park | Hee-Jin Kim | Na-Young Jeong  
Nam-Kyong Choi

270 – Association Between Enterovirus 71 (EV71) Vaccination and Risk of Henoch-Schönlein Purpura: A Population-Based Near Real-Time Surveillance Study [1260]

Yixin Sun | Siyan Zhan

271 – Utilization of a Hybrid Data Environment Linking Registry, Claims and EHR to Identify Myocarditis Patients [1261]

Carrie Mills | Daina Esposito | Samantha St. Laurent  
David Martin | Veronica Urdaneta | Magalie Emilebacker  
Robert Sedgley | Alex Dean | Katherine Cappell  
Machaon Bonafede

272 – Estimation of Association Between Vaccine Associated Paralytic Poliomyelitis and Polio Vaccine Using VAERS Database: A 34 Year Data Mining [1262]

Joylin Suares | Aadrika Aadrika | Saad Khan  
Pooja Gopal Poojari | Girish Thunga P.

### 273 – Validation of a Claims-based Algorithm for Myocarditis/Pericarditis in Pediatric Patients [1263]

Kandace Amend | Jennifer Song | Hui-Lee Wong  
Azadeh Shoaibi | Richard Forshee | Steven Anderson  
John Seeger

### 274 – The immunogenicity and Safety of the BBIP-CorV (Sinopharm) Inactivated SARS-COV-2 Vaccine: A Prospective Observational Study in Indonesia [1264]

Jarir At Thobari | Prenali Dwisthi Sattwika

### 275 – Post-Marketing Surveillance for the Safety of The 9-Valent Human Papillomavirus Vaccine in China: A Retrospective Real-World Study [1265]

Ruogu Meng | Rui Ma | Jianmei Wang | Peipei Liu  
Zuoxiang Liu | Bingjie He | Zhike Liu | Yu Yang | Siyan Zhan

### 276 – Healthcare Utilization Trends for RSV, Influenza, and Pneumonia Among Children and Older Adults in 2020-2022 [1266]

Djeneba Audrey Djibo | Charlalynn Harris | Jennifer Pigoga  
Cheryl McMahon-Walraven

### 277 – RSV Outcomes Study Extension (ROSE): Epidemiological and Operational Considerations for an Observational Study Linking Real-World Data through Tokenization to the mRNA-1345 RSV Vaccine Phase 3 Clinical Trial Data in Adults [1267]

Catherine A. Panozzo | Diana Latti | Katherine Kacena  
Nicholas Paine | Mindy Gruba | Shraddha Mehta | Tianyu Sun  
Lei Zhu | Qing Ziao | Maureen Maunsell | Andrea Feller  
Imy Chiu | Laila El Asmar | Jessica Perry | Sonia K. Stoszek  
Grace Chen | Xiao Shao | Runa Mithani  
Clementine Semanaz | Nan Shao | Parinaz Ghaswalla

### 278 – Adapting Clinical Endpoints to a Real-World Setting In Vaccine Effectiveness and Safety Studies [1268]

Sarah Rosen | Paul Gillard | Delphine Saragoussi

### 279 – Response Rate of Participant Centered Active Surveillance of Adverse Event Following Immunization: A Systematic Review and Meta-Analysis [1269]

Dawit Getachew Assefa | Eden Dagnachew Zeleke

### 280 – A Systematic Review of Self-Controlled Tree Temporal Scan Statistic in Active Surveillance of Vaccine Safety [1270]

Jingnan Feng | Siyan Zhan

### 281 – Human Papilloma Virus Vaccine: India has Knowledge and Intention-Action Gap? [1271]

Sheba John | Merrin Mathew | Savitha Sanathan  
Juny Sebastian

### 282 – Representation of Study Scripts to Improve Transparency and Efficiency in Multidatabase Distributed Vaccine Studies [1272]

Rosa Gini | Davide Messina | Wout Aarts | Olga Paoletti  
Claudia Bartolini | Daniel Weibel | Jungyeon Choi  
Albert Cid-Royo | Roel Elbers | Tiago Andres Vaz  
Svetlana Belitser | Sophie Bots | Fabio Riefole  
Estel Plana | Miriam Sturkenboom

### 283 – The Impact of Guideline and Formulary Changes on Prescribing of Oral Vancomycin and Fidaxomicin for Treatment of Clostridioides Difficile Infections in Ontario Canada [1273]

Mira Maximos | Colleen Maxwell | John-Michael Gamble

### 284 – Rural Residence is Associated with Limited Guideline Concordant Cholesterol Management in Newly Treated Type 2 Diabetes [1274]

Danielle Nagy | Lauren Bresee | Dean Eurich | Scot Simpson

### 285 – Auditing Antibiotic Dispensing Practices in Community Pharmacies in 5 EU Countries [1275]

Maarten Lambert | Ria Benko | Jesper Lykkegaard  
Malene Plejdrup Hansen | Carl Llor | Pia Touboul  
Indre Treciokiene | Maria-Nefeli Karkana  
Anna Kowalczyk | Katja Taxis

### 286 – Explaining Regional Variations in Outpatient Antibiotic Prescribing: A Small Area Analysis Including Over 16 Million Persons in Germany [1276]

Oliver Scholle | Christoph Buck | Bianca Kollhorst  
Ulrike Haug

### 287 – A Cross-Sectional Evaluation of Anticoagulation Control in Patients Receiving Warfarin in Nine African Countries [1277]

Chriselda Pillay | Karen Cohen | Joel Francis  
Okechukwu Ogah | Albertino Damasceno | Pilly Chillo  
Anthony Oyekunle | Endale Tefera | Francis Agyekum  
Dejuma Goshu | Karen Forrest | Kamilu Karaye | Julius Mwita

### 288 – Do's and Don'ts for the European Community Pharmacist When Dispensing Antibiotics: A Delphi Study [1278]

Maarten Lambert | Anneloes Wonink | Ria Benko  
Liset Van Dijk | Katja Taxis

### 289 – Survival Benefit of Direct-Acting Antiviral Agents on HCV-Related HCC [1279]

Shao-Hsuan (Brendan) Chang | Roniel Cabrera  
Debbie Wilson | Haesuk Park | Chanhun Park

### 290 – Helicobacter Pylori Eradication Treatment and Subsequent Colorectal Cancer (CRC) Risk [1280]

Monica D'Arcy | Mitchell Gail | M. Constanza Camargo  
Ruth Pfeiffer

### 291 – The Real-Life Effectiveness of Antiviral Therapy in Hepatocellular Carcinoma Patients with Low HBV-DNA Levels After Hepatectomy: A Retrospective Cohort Study in Taiwan [1281]

Ling-Chen Hsu | Kai-Cheng Chang | Shih-Chieh Shao  
Hui-Yu Chen | Yuk-Ying Chan | Edward Chia-Cheng Lai

### 292 – Infection and Risk of Breast Cancer Recurrence: A Danish Nationwide Case-Control Study [1282]

Fanny Asmussen | Deirdre Cronin-Fenton | Cathrine Hjorth  
Thomas Ahern | Mette Nørgaard

### 293 – Association Between $\beta$ -lactam Allergy Documentation and Outpatient Antibiotic Prescribing in Primary Healthcare Facilities in China [1283]

Lin Hu | Mengyuan Fu | Haishaerjiang Wushouer  
Xiaodong Guan | Luwen Shi



## 294 – Drug Use Evaluation Comparing Sedative-Hypnotic Drug Use in Hospitalized Inpatients in Two Canadian Community Hospitals [1284]

Heather Neville | Joseph Dagenais | Kristen Wierda

## 295 – Knowledge and Perception of Malaria Treatment Among HIV-Infected Patients in Lagos, Southwest Nigeria [1285]

Faridah Umar | Ifedolapo Adejumo | Sikiru Usman  
Sidikat Kelani | Kazeem Oshikoya | Ibrahim Oreagba  
Fatai Fehintola

## 296 – A Post Authorization Safety Study of Long-Term Voriconazole Use in Sweden: A Population Based Cohort Study [1286]

Diego Giunta | Pär Karlsson | Muhammad Younus  
Jingping Mo | Margaret Tawadrous | Ina Anveden Berglind  
Johan Reutfors

## 297 – Frequency of Adverse Events of Antiretroviral Therapy in Women Living with HIV/AIDS: A Systematic Review and Meta-Analysis [1287]

Luciane Cruz Lopes | Jardel Corrêa De Oliveira  
Maíra Ramos Alves | Luis Lopes | Fabiane Raquel Motter  
Rodrigo Suguimoto Iwami | Cristiane De Cássia Bergamaschi  
Diogo Luis Scalco | Donavan De Souza Lucio  
Lauren Giusti Mazzei | Rodrigo D'Agostini Derech  
Alexander Itria | Jorge Otávio Maia Barreto  
Tiago Veiga Pereira

## 298 – Effectiveness of Monovalent COVID-19 Booster/Additional Vaccine Doses in the United States [1288]

J. Bradley Layton | Lauren Peetluk | Hui-Lee Wong  
Yixin Jiao | Rachel Ogilvie | Michael Miller  
Alicynne Glazier-Essalmi | Ron Parambi | Jennifer Song  
Xabier Garcia De Albeniz Martinez | Patricia Lloyd  
An-Chi Lo | Alison Kawai | Lisa Weatherby | Elizabeth Bell  
Grace Yang | Kandace Amend | Joann Gruber  
Tainya Clarke | Richard Forshee | Steven Anderson  
Michael Wernecke | Kathryn Matuska | Yoganand Chillarige  
Mary Anthony | John Seeger | Azadeh Shoaibi

## 299 – Effectiveness of a Fourth Dose of mRNA-1273 Against COVID-19 Among Older Adults in the United States [1289]

Jennifer Ku | Lina Sy | Lei Qian | Bradley Ackerson | Yi Luo  
Julia Tubert | Gina Lee | Ana Florea | Katia Bruxvoort  
Fagen Xie | Sijia Qiu | Scott Chavers | Carla Talarico  
Hung Fu Tseng

## 300 – Effectiveness of Moderna COVID-19 Vaccine, Bivalent (Original and Omicron BA.4/BA.5) in Preventing COVID-19 Hospitalization and Medically Attended SARS-CoV-2 Infection in the United States [1290]

Hung Fu Tseng | Bradley Ackerson | Lina Sy | Julia Tubert  
Yi Luo | Sijia Qiu | Katia Bruxvoort | Gina Lee | Jennifer Ku  
Ana Florea | Harpreet Takhar | Cindy Zhou | Daina Esposito  
Scott Chavers | Carla Talarico | Lei Qian

## 301 – Methodological Development of an Enhanced Safety Surveillance for the Janssen COVID-19 Vaccine (JCOVDEN) Through Rapid Cycle Analysis of U.S. Administrative Claims Data [1291]

Kevin Haynes | Luis Humberto Anaya Velarde  
Claire Newbern | Rupa Makadia | Nicolas Praet  
Gowtham Rao | Patrick Ryan | Azza Shoaibi  
Corinne Willame | Emily Yost | Kourtney Davis  
Joshua Gagne | Martijn Schuemie

## 302 – Changing Profiles of Populations Receiving COVID-19 Vaccines – Differing Underlying Risks for Adverse Events [1292]

Anders Sundström | Marja-Leena Nurminen | Rickard Ljung

## 303 – Cardiovascular, Neurological, and Immunological Adverse Events Associated with 23-Valent Pneumococcal Polysaccharide Vaccine Among Older Adults: A Nationwide Self-Controlled Risk Interval Study [1293]

Dongwon Yoon | Ha-Lim Jeon | Ju Hwan Kim  
Hyesung Lee | Ju-Young Shin

## 304 – Effectiveness of COVID-19 Vaccine in SARs-CoV-2 Infected Patients with Chronic Kidney Disease [1294]

Jieun Woo | Ahhyung Choi | Ju-Young Shin

## 305 – Risk of Gestational Outcomes and Adverse Events Following Immunization with Influenza Vaccine in Pregnant Women [1295]

Hyesung Lee | Dongwon Yoon | Ju Hwan Kim  
Yunha Noh | Ju-Young Shin

Ovidera

PPD®  
Part of Thermo Fisher Scientific

[www.evidera.com](http://www.evidera.com)

# Anticipating Your Needs to Help Accelerate Your Success

Stop by **booth #306** to talk with us about how you can drive your drug development program forward with evidence of **effectiveness, safety and value.**

**Our experts will be available to discuss their presentation topics, including:**

- Pharmacoepidemiology
- External control arms
- Clinical endpoints for real-world studies
- Pediatric EU PAS studies
- Lactation studies
- Pregnancy surveillance
- Immunocompromised conditions
- Long-term effectiveness



# Convention Centre Floor Plan

## CONVENTION HALL LEVEL



# Convention Centre Floor Plan

## ARGYLE LEVEL & ATRIUM

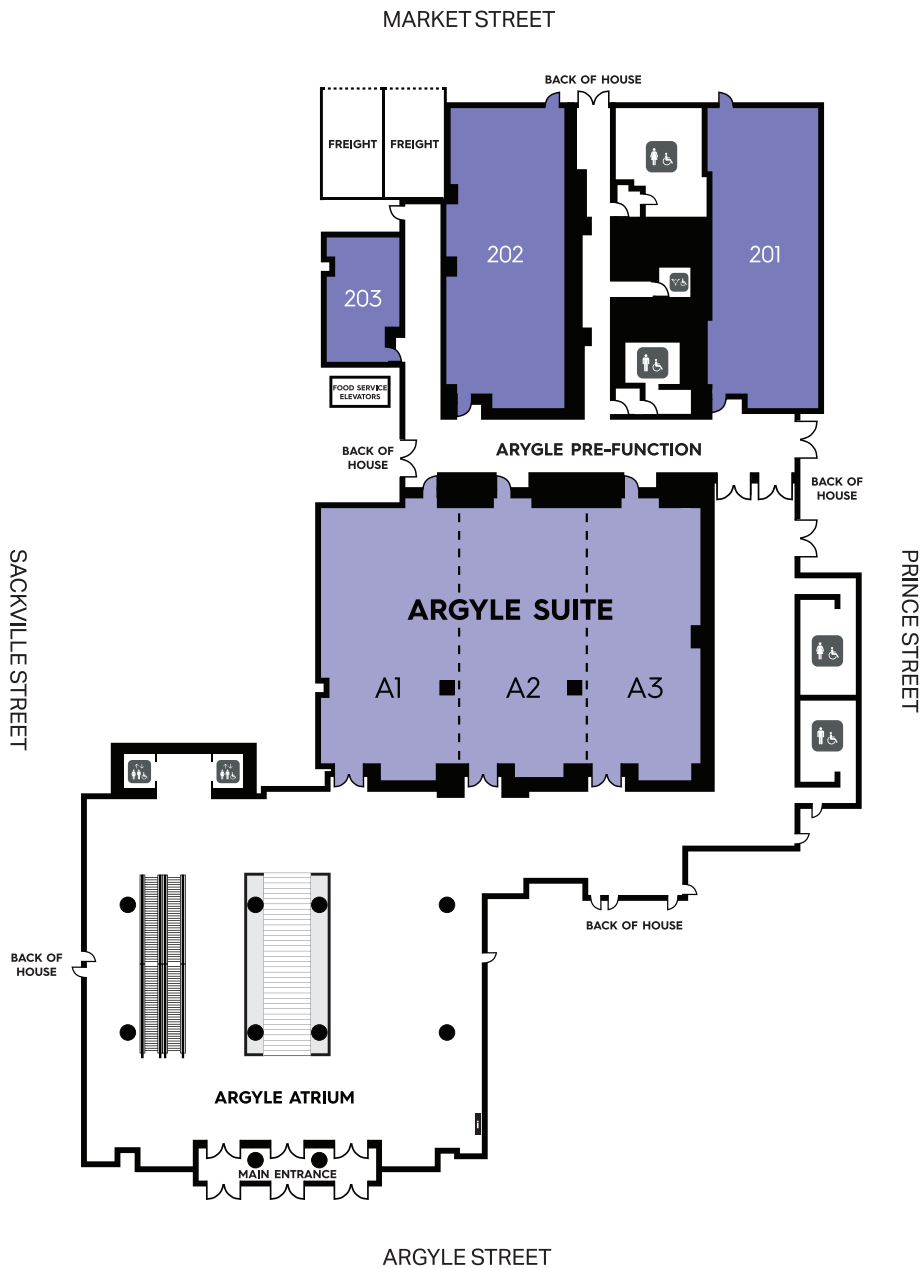



# Convention Centre Floor Plan

## BALLROOM LEVEL



# Convention Centre Floor Plan

## SUMMIT LEVEL



# Exhibit Hall Floor Plan

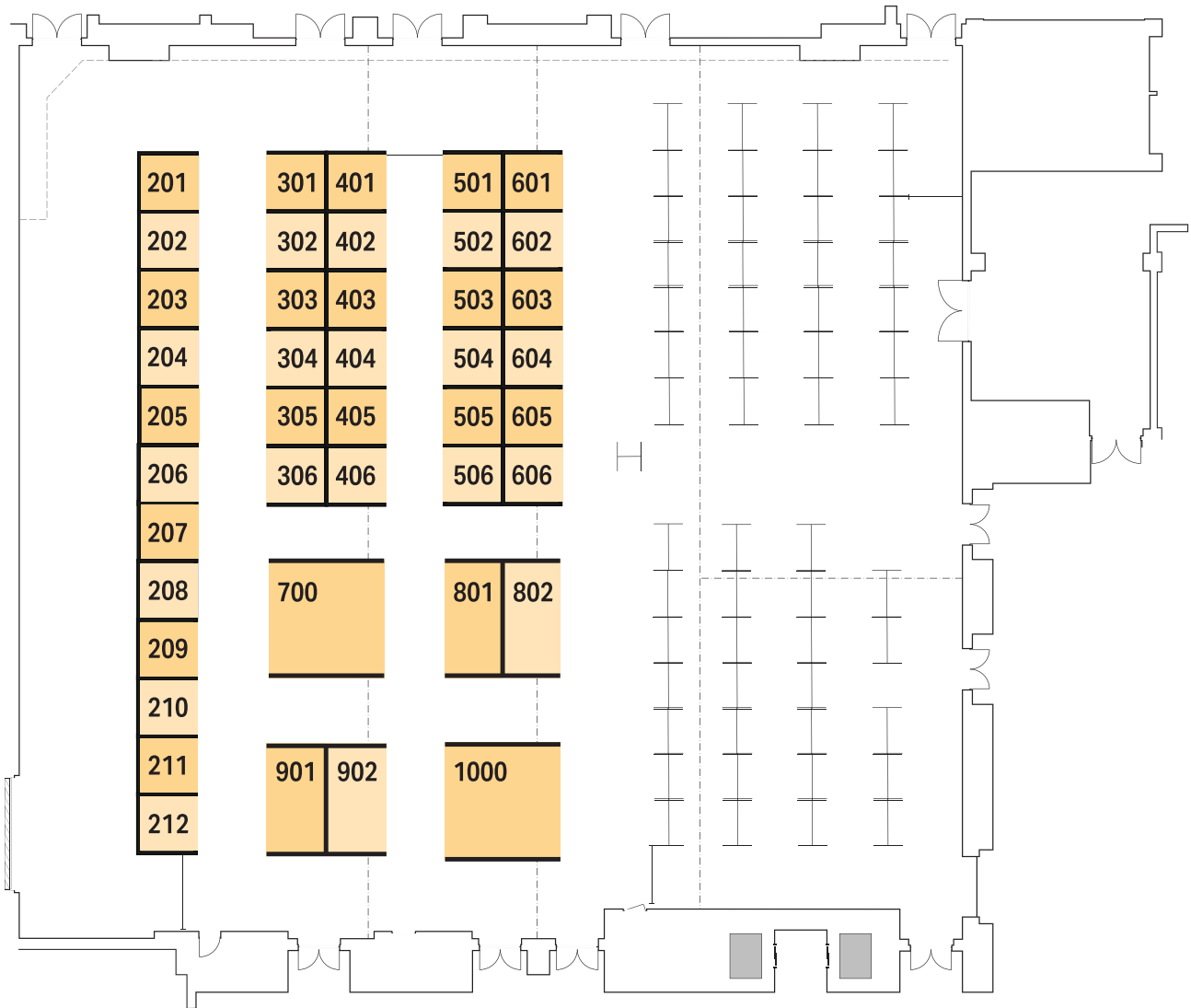

<b>207</b>	Certara	<b>306</b>	Evidera   PPD	<b>603</b>	Northeastern University
<b>208</b>	VAccination Collaboration for Europe	<b>401</b>	Food and Drug Administration	<b>604</b>	Optum
<b>209</b>	OXON EPIDEMIOLOGY	<b>402</b>	HealthVerity	<b>605</b>	Optum
<b>210</b>	PicnicHealth	<b>405</b>	Verantos	<b>606</b>	P95 BV
<b>211</b>	AstraZeneca	<b>406</b>	Analysis Group	<b>801</b>	Aetion
<b>212</b>	MarketScan by Merative	<b>501</b>	Drug Safety Research Unit	<b>802</b>	Carelon Research
<b>301</b>	Boehringer Ingelheim International GmbH	<b>505</b>	Veradigm	<b>901</b>	OM1
<b>302</b>	Exponent	<b>506</b>	PHARMO Institute	<b>902</b>	IQVIA
<b>304</b>	IHME Client Services	<b>601</b>	Panalgo	<b>1000</b>	RTI Health Solutions
<b>305</b>	Heva	<b>602</b>	Inspire		

# What science can do



---

## Generating Impactful Evidence

We ensure the right evidence is delivered at the right time, to the right stakeholders.

Across all of our disease areas, we have an ambitious team of pharmacoepidemiologists, aspiring to be trusted leaders in generating real world evidence on our products and the disease areas that they serve.

---

We shape the Evidence strategy and deliver high-quality studies across the globe in partnership with colleagues, from clinical development through launch and beyond.

Find out more about opportunities in our expanding epidemiology and Evidence teams by visiting us in Booth 211 in the exhibit hall.

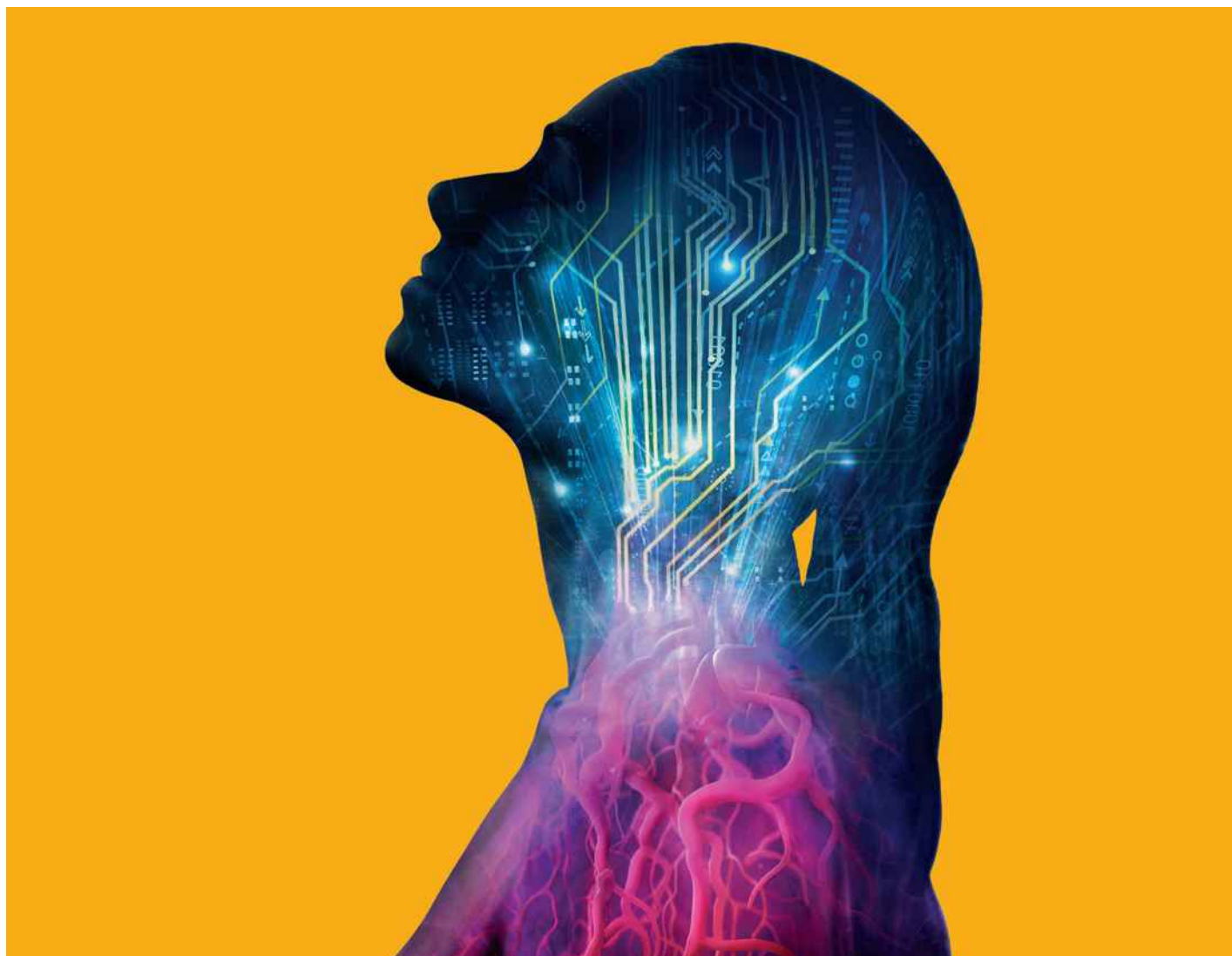



# 40TH ICPE



## 40 Years of Real-World Evidence Science

International Conference on Pharmacoepidemiology & Therapeutic Risk Management

**August 24-28, 2024**

Estrel Hotel & Congress Center | Berlin, Germany

The essential pharmacoepidemiology annual scientific conference is scheduled for Berlin, August 24-28, 2024. Berlin's glamour, grit, culture, architecture, food, and history await you.

### KEY DATES

**Sep 2023:** Call for plenary session proposals opens

**Oct 1, 2023:** Submission deadline for plenary session proposals

**Dec 2023:** Call for abstracts opens

**Feb 15, 2024:** Abstracts submission deadline

**Mar 2024:** Abstracts reviewed by ISPE's Scientific Program Committee

**May 2024:** Acceptance notifications issued

**Jun 2024:** ICPE registration opens